

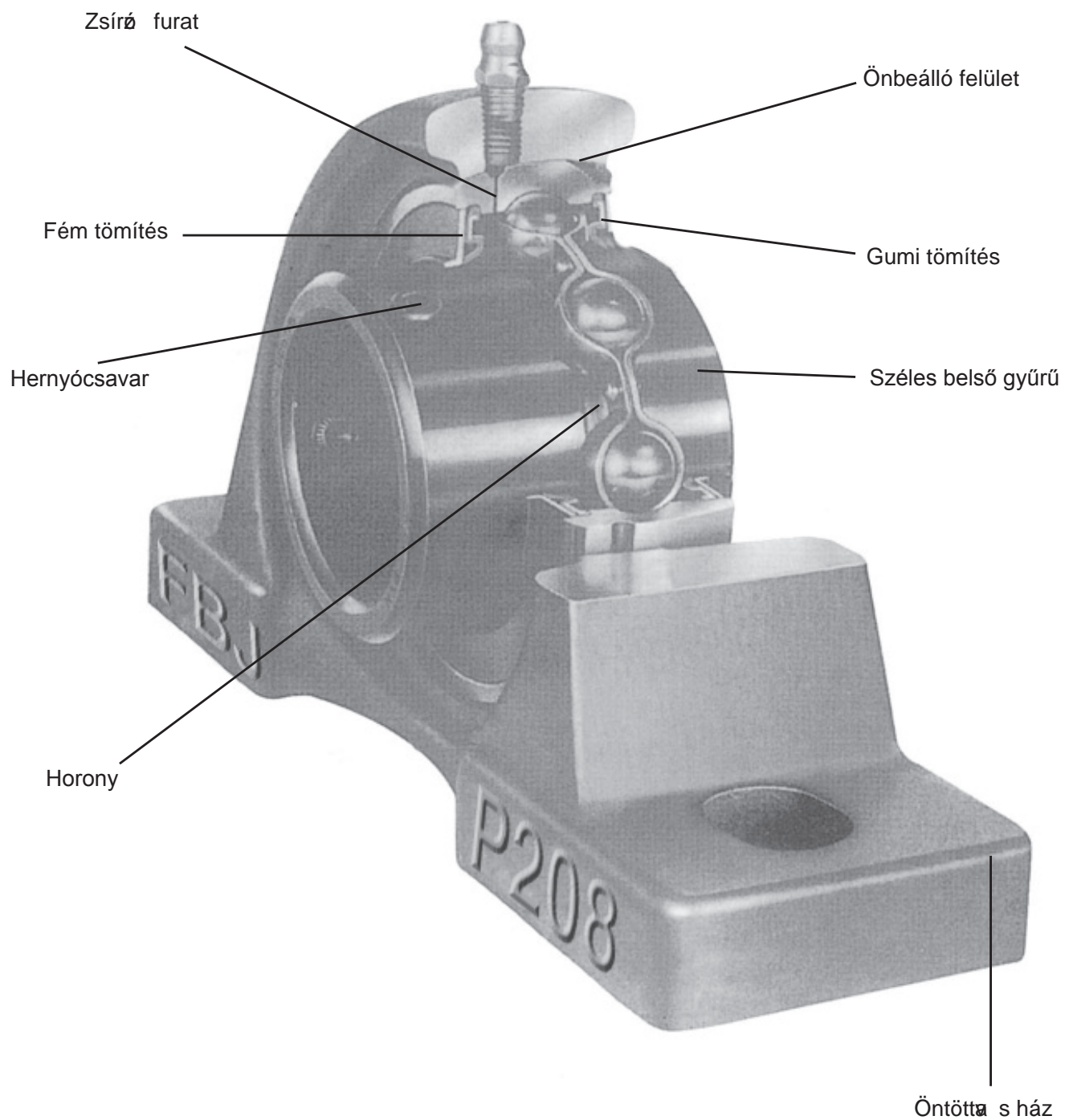













Csapágyegységek és Y csapágyak



Táblázat a csapágy és csapágyház párosításához

Csapágy Csapágyház						
		UC	UK	NA	SA	SB
	P	UCP	UKP	NAP	SAP	SBP
	F	UCF	UKF	NAF	SAF	SBF
	FL	UCFL	UKFL	NAFL	SAFL	SBFL
	T	UCT	UKT	NAT	SAT	SBT
	FC	UCFC	UKFC	NAFC	SAFC	SBFC
	PH	UCPH	UKPH	NAPH	SAPH	SBPH
	PA	UCPA	UKPA	NAPA	SAPA	SBPA
	HA	UCHA	UKHA	NAHA		
	FB	UCFB	UKFB	NAFB		
	FA	UCFA	UKFA	NAFA		
	C	UCC	UKC	NAC	SAC	SBC
	LP				SALP	SBLP
	FL				SALF	SBLF
	PP				SAPP	SBPP
	PF				SAPF	SBPF
	PFL				SAPFL	SBPFL

Sorozat: UCP2

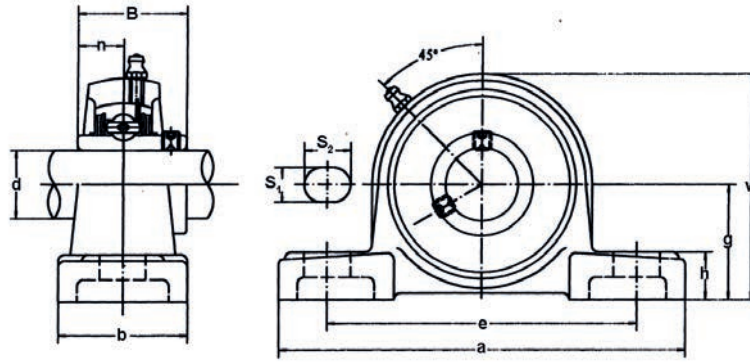

Sorozat	Méretetek											Csapárgó méret	Csapárgó jel	Csapárgó ház jel	Súly (kg)
	d	h	a	e	b	S ₁	S ₂	g	w	B	n				
*UCP 201	12	30.2	127	95	38	13	19	14	62	31	12.7	M10	UC 201	P203	0.69
*UCP 201-8	3/4	1-3/16	5	3-3/4	1-1/2	1/2	3/4	9/16	2-7/16	1.2205	0.500	3/8	UC 201-8		0.69
*UCP 202	15	30.2	127	95	38	13	19	14	62	31	12.7	M10	UC 202	P203	0.69
*UCP 202-9	9/16	1-3/16	5	3-3/4	1-1/2	1/2	3/4	9/16	2-7/16	1.2205	0.500	3/8	UC 202-9		0.69
*UCP 202-10	5/8												UC 202-10		0.69
*UCP 203	17	30.2	127	95	38	13	19	14	62	31	12.7	M10	UC 203	P203	0.68
*UCP 203-11	1 1/16	1-3/16	5	3-3/4	1-1/2	1/2	3/4	9/16	2-7/16	1.2205	0.500	3/8	UC 203-11		0.67
*UCP 204	20	33.3	127	95	38	13	19	14	65	31	12.7	M10	UC 204	P204	0.66
*UCP 204-12	3/4	1-5/16	5	3-3/4	1-1/2	1/2	3/4	9/16	2-9/16	1.2205	0.500	3/8	UC 204-12		0.66
*UCP 205	25	36.5	140	105	38	13	19	15	71	34.1	14.3	M10	UC 205	P205	0.81
*UCP 205-13	13/16												UC 205-13		0.85
*UCP 205-14	7/8	1-7/16	5-1/2	4-1/8	1-1/2	1/2	3/4	19/32	2-25/32	1.3425	0.563	3/8	UC 205-14	P205	0.83
*UCP 205-15	15/16												UC 205-15		0.82
*UCP 205-16	1												UC 205-16		0.81
*UCP 206	30	42.9	165	121	48	17	20	17	84	38.1	15.9	M14	UC 206	P206	1.24
*UCP 206-17	1-1/16												UC 206-17		1.27
*UCP 206-18	1-1/8	1-11/16	6-1/2	4-3/4	1-7/8	43/64	25/32	21/32	3-5/16	1.5000	0.626	1/2	UC 206-18		1.26
*UCP 206-19	1-3/16												UC 206-19		1.24
*UCP 206-20	1-1/14												UC 206-20		1.23
*UCP 207	35	47.6	167	127	48	17	20	18	93	42.9	17.5	M14	UC 207	P207	1.58
*UCP 207-20	1-1/4												UC 207-20		1.64
*UCP 207-21	1-5/16	1-7/8	6-9/16	5	1-7/8	43/64	25/32	45/64	3-21/32	1.6890	0.689	1/2	UC 207-21		1.61
*UCP 207-22	1-3/8												UC 207-22		1.58
*UCP 207-23	1-7/16												UC 207-23		1.55
*UCP 208	40	49.2	184	137	54	17	20	18	100	49.2	19	M14	UC 208	P208	1.89
*UCP 209-24	1-1/2	1-15/16	7-1/4	5-13/32	2-1/8	43/64	25/32	45/64	3-15/16	1.9370	0.748	1/2	UC 208-24		1.93
*UCP 208-25	1-9/16												UC 208-25		1.90
*UCP 209	45	54.0	190	146	54	17	20	20	106	49.2	19	M14	UC 209	P209	2.14
*UCP 209-26	1-5/8												UC 209-26		2.24
*UCP 209-27	1-11/16	2-1/8	7-15/32	5-3/4	2-1/8	43/64	25/32	4-11/64	1.9370	0.748	1/2	UC 209-27		2.20	
*UCP 209-28	1-3/4												UC 209-28		2.14
*UCP 210	50	57.2	206	159	60	20	23	21	113	51.6	19	M16	UC 210	P210	2.66
*UCP 210-29	1-13/16												UC 210-29		2.78
*UCP 210-30	1-7/8	2-1/4	8-1/8	6-1/4	2-3/8	25/32	29/32	53/64	4-29/64	2.0315	0.748	5/8	UC 210-30		2.73
*UCP 210-31	1-15/16												UC 210-31		2.68
*UCP 210-32	2												UC 210-32		2.64
*UCP 211	55	63.5	219	171	60	20	23	23	125	55.6	22.2	M16	UC 211	P211	3.31
*UCP 211-32	2												UC 211-32		3.46
*UCP 211-33	2-1/16	2-1/2	8-5/8	6-47/64	2-3/8	25/32	29/32	29/32	4-59/64	2.1890	0.874	5/8	UC 211-33		3.40
*UCP 211-34	2-1/8												UC 211-34		3.35
*UCP 211-35	2-3/16												UC 211-35		3.29
*UCP 212	60	69.8	241	184	70	20	23	25	138	65.1	25.4	M16	UC 212	P212	4.90
*UCP 212-36	2-1/4												UC 212-36		5.03
*UCP 212-37	2-5/16	2-3/4	9-1/2	7-1/4	2-3/4	25/32	29/32	63/64	5-7/16	2.5630	1.000	5/8	UC 212-37		4.95
*UCP 212-38	2-3/8												UC 212-38		4.88
*UCP 212-39	2-7/16												UC 212-39		1.81
UCP 213	65	76.2	265	203	70	25	28	27	150	65.1	25.4	M20	UC 213	P213	5.15
UCP 213-40	2-1/2	3	10-7/16	8	2-3/4	63/64	1-3/32	1-1/16	5-29/32	2.5630	1.000	3/4	UC 213-40		5.24
UCP 213-41	2-9/16												UC 213-41		5.15
UCP 214	70	79.4	266	210	72	25	28	27	156	74.6	30.2	M20	UC 214	P214	6.20
UCP 214-42	2-5/8												UC 214-42		6.41
UCP 214-43	2-1/16	3-1/8	10-15/32	8-17/64	2-27/32	63/64	1-3/32	1-1/16	6-9/64	2.9370	1.189	3/4	UC 214-43		6.31
UCP 214-44	2-3/4												UC 214-44		6.21
UCP 215	75	82.6	275	217	74	25	28	28	162	77.8	33.3	M20	UC 215	P215	7.16
UCP 215-45	2-13/16												UC 215-45		7.41
UCP 215-46	2-7/8	3-1/4	10-53/64	8-35/64	2-29/32	63/64	1-3/32	1-3/32	6-3/8	3.0630	1.311	3/4	UC 215-46		7.30
UCP 215-47	2-15/16												UC 215-47		7.19
UCP 215-48	3												UC 215-48		7.07
UCP 216	80	88.9	292	232	78	25	28	30	174	82.6	33.3	M20	UC 216	P216	8.10
UCP 216-49	3-1/16												UC 216-49		8.28
UCP 216-50	3-1/8	3-1/2	11-1/2	9-1/8	3-1/16	63/64	1-3/32	1-3/16	6-27/32	3.2520	1.311	3/4	UC 216-50		8.15
UCP 216-51	3-3/16												UC 216-51		8.02
UCP 217	85	95.2	310	247	83	25	28	32	185	85.7	34.1	M20	UC 217	P217	9.81
UCP 217-52	3-1/4												UC 217-52		10.03
UCP 217-53	3-5/16	3-3/4	12-13/64	9-23/32	3-17/64	63/64	1-3/32	1-1/4	7-9/32	3.3740	1.343	3/4	UC 217-53		9.89
UCP 217-55	3-7/16												UC 217-55		9.60
UCP 218	90	101.6	327	262	88	27	30	33	198	96	39.7	M22	UC 218	P218	11.96
UCP 218-56	3-1/2	4	12-7/8	10-5/16	3-15/32	1-1/16	1-3/16	1-19/64	7-51/64	3.7795	1.5630	7/8	UC 218-56		12.07

* SS előjel a jelölés előtt akkor, ha a csapárgó rozsdamentes a csapárgóház pedig műanyag (Pl.: SS UCP205)

* SP előjel a jelölés előtt akkor, ha a csapárgó rozsdamentes a csapárgóház pedig thermoplasztikus (Pl.: SP UCP205)

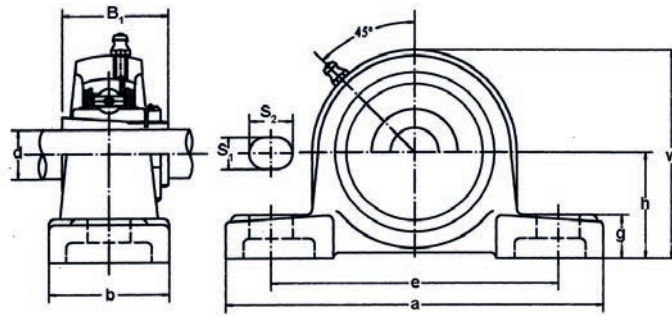

Sorozat: UKP 2

Sorozat	Méretetek mm inch										Csapár méret mm inch	Csapágy jel	Sűrítő- hüvely jel	Csapágyház jel	Súly (kg)
	d	h	a	e	b	S ₁	S ₂	g	w	B					
UKP 205	20 3/4	36.5 1-7/16	140 5-1/2	105 4-1/8	38 1-1/2	13 1/2	19 3/4	15 19/32	71 2-25/32	35 1.378	M10 3/8	UK 205	H305 HE305	P 205	0.86
UKP 206	25 7/8 1	42.9 1-11/16	165 6-1/2	121 4-3/4	48 1-7/8	17 43/64	20 25/32	17 43/64	84 3-5/16	38 1.496	M14 1/2	UK 206	H306 HS306 HE306	P 206	1.28
UKP 207	30 1-1/8	47.6 1-7/8	167 6-9/16	127 5	48 1-7/8	17 43/64	20 25/32	18 45/64	93 3-21/32	43 1.693	M14 1/2	UK 207	H307 HS307	P 207	1.67
UKP 208	35 1-1/4 1-3/8	49.2 1-15/16	184 7-1/4	137 5-13/32	54 2-1/8	17 43/64	20 25/32	18 45/64	100 3-15/16	46 1.811	M14 1/2	UK 208	H308 HE308 HS308	P 208	1.99
UKP 209	40 1-7/16 1-1/2 1-5/8	54.0 2-1/8	190 7-15/32	146 5-3/4	54 2-1/8	17 43/64	20 25/32	20 25/32	106 4-11/64	50 1.969	M14 1/2	UK 209	H309 HA309 HE309 HS309	P 209	1.29
UKP 210	45 1-5/8 1-11/16 1-3/4	57.2 2-1/4	206 8-1/8	159 6-1/4	60 2-3/8	20 25/32	23 29/32	21 53/64	113 4-29/64	55 2.165	M16 5/8	UK 210	H310 HS310 HA310 HE310	P 210	2.83
UKP 211	50 1-7/8 1-15/16 2	63.5 2-1/2	219 8-5/8	171 6-47/64	60 2-3/8	20 25/32	23 29/32	23 29/32	125 4-59/64	59 2.323	M16 5/8	UK 211	H311 HS311 H3A11 HE311	P 211	3.46
UKP 212	55 2-1/8	69.8 2-3/4	241 9-1/2	184 7-1/4	70 2-3/4	20 25/32	23 29/32	25 63/64	138 5-7/16	62 2.441	M16 5/8	UK 212	H312 HS312	P 212	4.95
UKP 213	60 2-3/16 2-1/4 2-3/8	76.2 3	265 10-7/16	203 8	70 2-3/4	25 63/64	28 1-3/32	27 1-1/16	150 5-29/32	65 2.559	M20 3/4	UK 213	H313 HA313 HE313 HS313	P 213	5.06
UKP 215	65 2-7/16 2-1/2	82.6 3-1/4	275 10-53/64	217 8-35/64	74 2-29/32	25 63/64	28 1-3/32	28 1-3/32	162 6-3/8	73 2.874	M20 3/4	UK 215	H315 HA315 HE315	P 215	7.27
UKP 216	70 2-11/16 2-3/4	88.9 3-1/2	292 11-1/2	232 9-1/8	78 3-1/16	25 63/64	28 1-3/32	30 1-3/16	174 6-27/32	78 3.071	M20 3/4	UK 216	H316 HA316 HE316	P 216	8.36
UKP 217	75 2-15/16 3	95.2 3-3/4	310 12-13/64	247 9-23/32	83 3-17/64	25 63/64	28 1-3/32	32 1-1/4	185 7-9/32	82 3.228	M20 3/4	UK 217	H317 HA317 HE317	P 217	10.23
UKP 218	80 3-3/16	101.6 4	327 12-7/8	262 10-5/16	88 3-15/32	27 1-1/16	30 1-3/16	33 1-19/64	198 7-51/64	86 3.386	M22 7/8	UK 218	H318 HA318	P 218	12.34

Sorozat: NAR 2

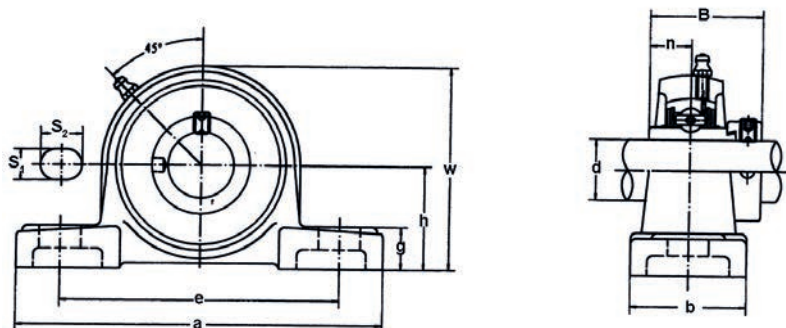

Sorozat	Méreték mm inch											Csapárgó méret mm inch	Csapárgó jel	Csapárgó áz jel	Súly (kg)
	d	h	a	e	b	S ₁	S ₂	g	w	B	n				
NAR 204	20	33.3	127	95	38	13	19	14	65	43.7	17.1	M10	NA 204	P204	0.73
NAR 204-12	3/4	1-5/16	5	3-3/4	1-1/2	1/2	3/4	9/16	2-9/16	1.720	0.673	3/8	NA 204-12		0.73
NAR 205	25	36.5	140	105	38	13	19	15	71	44.4	17.5	M10	NA 205	P205	0.88
NAR 205-13	13/16												NA 205-13		0.93
NAR 205-14	7/8	1-7/16	5-1/2	4-1/8	1-1/2	1/2	3/4	19/32	2-25/32	1.748	0.689	3/8	NA 205-14		0.92
NAR 205-15	15/16												NA 205-15		0.90
NAR 205-16	1												NA 205-16		0.88
NAR 206	30	42.9	165	121	48	17	20	17	84	48.4	18.3	M14	NA 206	P206	1.37
NAR 206-17	1-1/16												NA 206-17		1.42
NAR 206-18	1-1/8	1-11/16	6-1/2	4-3/4	1-7/8	43/64	25/32	21/32	3-5/16	1.906	0.720	1/2	NA 206-18		1.39
NAR 206-19	1-3/16												NA 206-19		1.37
NAR 206-20	1-4/1												NA 206-20		1.34
NAR 207	35	47.6	167	127	48	17	20	18	93	51.1	18.8	M14	NA 207	P207	1.70
NAR 207-20	1-4/1												NA 207-20		1.77
NAR 207-21	1-5/16	1-7/8	6-9/16	5	1-7/8	43/64	25/32	45/64	3-21/32	2.012	0.740	1/2	NA 207-21		1.73
NAR 207-22	1-3/8												NA 207-22		1.70
NAR 207-23	1-7/16												NA 208-23		1.67
NAR 208	40	49.2	184	137	54	17	20	18	100	56.3	21.4	M14	NA 208	P208	2.04
NAR 208-24	1-1/2	1-15/16	7-1/4	5-13/32	2-1/8	43/64	25/32	45/64	3-15/16	2.217	0.843	1/2	NA 208-24		2.09
NAR 208-25	1-9/16												NA 208-25		2.05
NAR 209	45	54.0	190	146	54	17	20	20	106	56.3	21.4	M14	NA 209	P209	2.31
NAR 209-26	1-5/8												NA 209-26		2.42
NAR 209-27	1-11/16	2-1/8	7-15/32	5-3/4	2-1/8	43/64	25/32	25/32	4-11/64	2.217	0.843	1/2	NA 209-27		2.37
NAR 209-28	1-3/4												NA 209-28		2.33
NAR 210	50	57.2	206	159	60	20	23	21	113	62.7	24.6	M16	NA 210	P210	2.85
NAR 210-29	1-13/16												NA 210-29		3.00
NAR 210-30	1-7/8	2-1/4	8-1/8	6-1/4	2-3/8	25/32	29/32	53/64	4-29/64	2.469	0.969	5/8	NA 210-30		2.94
NAR 210-31	1-15/16												NA 210-31		2.88
NAR 210-32	2												NA 210-32		2.82
NAR 211	55	63.5	219	171	60	20	23	23	125	71.4	27.8	M16	NA 211	P211	3.52
NAR 211-32	2												NA 211-32		3.72
NAR 211-33	2-1/16	2-1/2	8-5/8	6-47/64	2-3/8	25/32	29/32	29/32	4-59/64	2.811	1.094	5/8	NA 211-33		3.64
NAR 211-34	2-1/8												NA 211-34		3.57
NAR 211-35	2-3/16												NA 211-35		3.49
NAR 212	60	69.8	241	184	70	20	23	25	138	77.8	31	M16	NA 212	P212	5.24
NAR 212-36	2-1/4												NA 212-36		5.40
NAR 212-37	2-5/16	2-3/4	9-1/2	7-1/4	2-3/4	25/32	29/32	63/64	5-7/16	3.063	1.220	5/8	NA 212-37		5.31
NAR 212-38	2-3/8												NA 212-38		5.26
NAR 212-39	2-7/16												NA 212-39		5.13
NAR 213	65	76.2	265	203	70	25	28	27	150	85.7	34.1	M20	NA 213	P213	5.71
NAR 213-40	2-1/2	3	10-7/16	8	2-3/4	63/64	1-3/32	1-1/16	5-29/32	3.374	1.343	3/4	NA 213-40		5.81
NAR 213-41	2-9/16												NA 213-41		5.70
NAR 214	70	79.4	266	210	72	25	28	27	156	85.7	34.1	M20	NA 214	P214	6.70
NAR 214-42	2-3/8												NA 214-42		6.94
NAR 214-43	2-11/16	3-1/8	10-15/32	8-17/64	2-27/32	63/64	1-3/32	1-1/16	6-9/64	3.374	1.343	3/4	NA 214-43		6.83
NAR 214-44	2-3/4												NA 214-44		6.71
NAR 215	75	82.6	275	217	74	25	28	28	162	92.1	37.3	M20	NA 215	P215	7.79
NAR 215-45	2-13/16												NA 215-45		8.09
NAR 215-46	2-7/8	3-1/4	10-53/64	8-35/64	2-29/32	63/64	1-3/32	1-3/32	6-3/8	3.626	1.426	3/4	NA 215-46		7.96
NAR 215-47	2-15/16												NA 215-47		7.83
NAR 215-48	3												NA 215-48		7.69

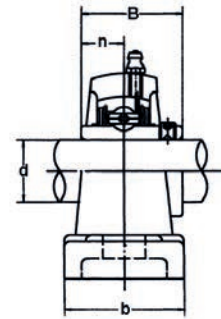
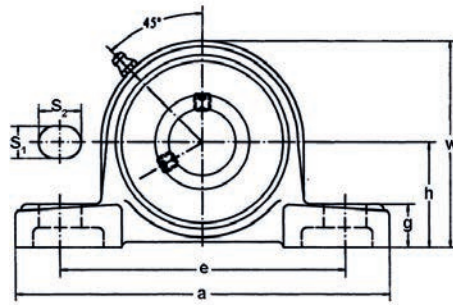

Sorozat: UCP X

Sorozat	Méreték mm inch											Csapárgóméret mm inch	Csapárgójel	Csapárgóházjel	Súly (kg)
	d	h	a	e	b	S ₁	S ₂	g	w	B	n				
UCP X05 UCP X05-13 UCP X05-14 UCP X05-15 UCP X05-16	25 13/16 7/8 15/16 1	44.4 1-3/4	159 6-1/4	119 4-11/16	51 2	17 43/64	20 25/32	18 23/32	85 3-11/32	38.1 1.5000	15.9 0.626	M14 1/2	UC X05 UC X05-13 UC X05-14 UC X05-15 UC X05-16	PX05	1.5
UCP X06 UCP X06-17 UCP X06-18 UCP X06-19 UCP X06-20	30 1-1/16 1-1/8 1-3/16 1-1/4	47.6 1-7/8	175 6-7/8	127 5	57 2-1/4	17 43/64	20 25/32	20 25/32	93 3-21/32	42.9 1.6890	17.5 0.689	M14 1/2	UC X06 UC X06-17 UC X06-18 UC X06-19 UC X06-20	PX06	2.0
UCP X07 UCP X07-21 UCP X07-22 UCP X07-23	35 1-5/16 1-3/8 1-7/16	54.0 2-1/8	203 8	144 5-21/32	57 2-1/4	17 43/64	20 25/32	21 13/16	105 4-1/8	49.2 1.9370	19 0.748	M14 1/2	UC X07 UC X07-21 UC X07-22 UC X07-23	PX07	2.6
UCP X08 UCP X08-24 UCP X08-25	40 1-1/2 1-9/16	58.7 2-5/16	222 8-3/4	156 6-5/32	67 2-5/8	20 25/32	23 29/32	26 1-1/32	111 4-3/8	49.2 1.9370	19 0.748	M16 5/8	UC X08 UC X08-24 UC X08-25	PX08	3.3
UCP X09 UCP X09-26 UCP X09-27 UCP X09-28 UCP X09-29	45 1-5/8 1-11/16 1-3/4 1-13/16	58.7 2-5/16	222 8-3/4	156 6-5/32	67 2-5/8	20 25/32	23 29/32	26 1-1/32	116 4-9/16	51.6 2.0315	19 0.748	M16 5/8	UC X09 UC X09-26 UC X09-27 UC X09-28 UC X09-29	PX09	3.3
UCP X10 UCP X10-30 UCP X10-31 UCP X10-32	50 1-7/8 1-15/16 2	63.5 2-1/2	241 9-1/2	171 6-47/64	73 2-7/8	20 25/32	23 29/32	27 1-1/16	126 4-31/32	55.6 2.1890	22.2 0.874	M16 5/8	UC X10 UC X10-30 UC X10-31 UC X10-32	PX10	4.3
UCP X11 UCP X11-33 UCP X11-34 UCP X11-35 UCP X11-36 UCP X11-37	55 2-1/16 2-1/8 2-3/16 2-1/4 2-5/16	69.8 2-3/4	260 10-1/4	184 7-1/4	79 3-1/8	25 31/32	28 1-3/32	30 1-3/16	137 5-31/32	65.1 2.5630	25.4 1.000	M20 3/4	UC X11 UC X11-33 UC X11-34 UC X11-35 UC X11-36 UC X11-37	PX11	5.7
UCP X12 UCP X12-38 UCP X12-39	60 2-3/8 2-7/16	76.2 3	286 11-1/4	203 8	8.3 3-9/32	25 31/32	28 1-3/32	33 1-5/16	151 5-15/16	65.1 2.5630	25.4 1.000	M20 3/4	UC X12 UC X12-38 UC X12-39	PX12	7.3
UCP X13 UCP X13-40 UCP X13-41	65 2-1/2 2-9/16	76.2 3	286 11-1/4	203 8	8.3 3-9/32	25 63/64	28 1-3/32	33 1-5/16	154 6-1/16	74.6 2.9370	30.2 1.189	M20 3/4	UC X13 UC X13-40 UC X13-41	PX13	7.6
UCP X14 UCP X14-42 UCP X14-43 UCP X14-44	70 2-5/8 2-11/16 2-3/4	88.9 3-1/2	33.0 13	229 9-1/32	89 3-1/2	27 1-1/16	30 1-3/16	35 1-3/8	170 6-11/16	77.8 3.0630	33.3 1.311	M22 7/8	UC X14 UC X14-42 UC X14-43 UC X14-44	PX14	9.9
UCP X15 UCP X15-45 UCP X15-46 UCP X15-47 UCP X15-48	75 2-13/16 2-7/8 2-15/16 3	88.9 3-1/2	330 13	229 9-1/32	89 3-1/2	27 1-1/16	30 1-3/16	35 1-3/8	175 6-7/8	82.6 3.2520	33.3 1.311	M22 7/8	UC X15 UC X15-45 UC X15-46 UC X15-47 UC X15-48	PX15	11
UCP X16 UCP X16-49 UCP X16-50 UCP X16-51 UCP X16-52	80 3-1/16 3-1/8 3-3/16 3-1/4	101.6 4	381 15	283 11-5/32	102 4-1/32	27 1-1/16	30 1-3/16	40 1-9/16	194 7-5/8	85.7 3.3740	34.1 1.343	M22 7/8	UC X16 UC X16-49 UC X16-50 UC X16-51 UC X16-52	PX16	15
UCP X17 UCP X17-53 UCP X17-55	85 3-5/16 3-7/16	101.6 4	381 15	283 11-5/32	102 4-1/32	27 1-1/16	30 1-3/16	40 1-9/16	200 7-7/8	96 3.7795	39.7 1.563	M22 7/8	UC X17 UC X17-53 UC X17-55	PX17	16

Sorozat: UCP 3

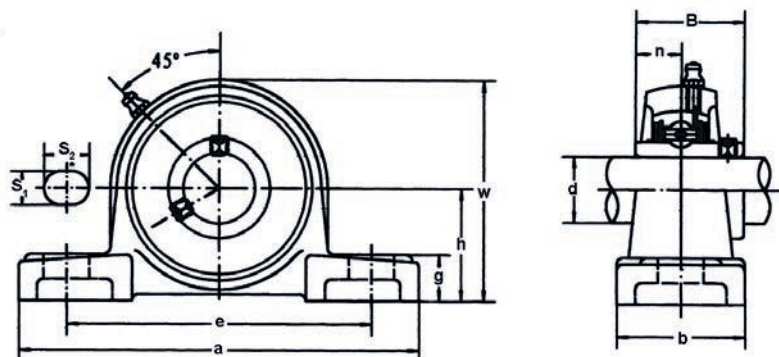

Sorozat	Méretek mm inch											Csapár méret mm inch	Csapágy jel	Csapágy áz jel	Súly (kg)
	d	h	a	e	b	S ₁	S ₂	g	w	B	n				
UCP 305	25	45	175	132	45	17	20	15	85	38	38	M14	UC 305	P305	1.4
UCP 305-13	13/16	1-49/64	6-7/8	5-3/16	1-25/32	43/64	25/32	19/32	3-11/32	1.4961	0.591	1/2	UC 305-13		
UCP 305-14	7/8												UC 305-14		
UCP 305-15	15/16												UC 305-15		
UCP 305-16	1												UC 305-16		
UCP 306	30	50	180	140	50	17	20	18	95	43	17	M14	UC 306	P306	1.8
UCP 306-17	1-1/16												UC 306-17		
UCP 306-18	1-1/8	1-31/32	7-3/32	5-1/2	1-31/32	43/64	25/32	23/32	3-3/4	1.6929	0.669	1/2	UC 306-18		
UCP 306-19	1-3/16												UC 306-19		
UCP 307	35	56	210	160	56	17	25	20	106	48	19	M14	UC 307	P307	2.8
UCP 307-20	1-1/4												UC 307-20		
UCP 307-21	1-5/16												UC 307-21		
UCP 307-22	1-3/8	1-13/64	8-9/32	6-5/16	2-13/64	43/64	31/32	25/32	4-3/16	1.8898	1.748	1/2	UC 307-22		
UCP 307-23	1-7/16												UC 307-23		
UCP 308	40	60	220	170	60	17	27	22	116	52	19	M14	UC 308	P308	3.0
UCP 308-24	1-1/2	2-23/64	8-21/32	6-11/16	2-3/8	43/64	1-11/16	7/8	4-9/16	2.0472	0.748	1/2	UC 308-24		
UCP 308-25	1-9/16												UC 308-25		
UCP 309	45	67	245	190	67	20	30	24	129	57	22	M16	UC 309	P309	4.1
UCP 309-26	1-5/8												UC 309-26		
UCP 309-27	1-11/16	2-41/64	9-21/32	7-15/32	2-5/8	25/32	1-3/16	15/16	5-3/32	2.2441	0.866	5/8	UC 309-27		
UCP 309-28	1-3/4												UC 309-28		
UCP 310	50	75	275	212	75	20	35	27	143	61	22	M16	UC 310	P310	5.8
UCP 310-29	1-19/16												UC 310-29		
UCP 310-30	1-7/8	2-61/64	10-13/16	8-11/32	2-15/16	25/32	1-3/8	1-1/16	5-5/8	2.4016	0.866	5/8	UC 310-30		
UCP 310-31	1-15/16												UC 310-31		
UCP 311	55	80	310	236	80	20	38	30	154	66	25	M16	UC 311	P311	7.4
UCP 311-32	2												UC 311-32		
UCP 311-33	2-1/16												UC 311-33		
UCP 311-34	2-1/8	3-5/32	12-7/32	9-9/32	3-5/32	25/32	1-1/2	1-3/16	6-1/16	2.5984	0.984	5/8	UC 311-34		
UCP 311-35	2-3/16												UC 311-35		
UCP 312	60	85	330	250	85	25	38	32	165	71	26	M20	UC 312	P312	9.4
UCP 312-36	2-1/4												UC 312-36		
UCP 312-37	2-5/16												UC 312-37		
UCP 312-38	2-3/8	3-11/32	13	9-17/32	3-11/32	31/32	1-1/2	1-1/4	6-1/2	2.7953	1.024	3/4	UC 312-38		
UCP 312-39	2-7/16												UC 312-39		
UCP 313	65	90	340	260	90	25	38	33	176	75	30	M20	UC 313	P313	10
UCP 313-40	2-1/2	3-35/64	13-3/8	10-1/4	3-17/32	31/32	1-1/2	1-9/16	6-15/16	2.9528	1.181	3/4	UC 313-40		
UCP 313-41	2-9/16												UC 313-41		
UCP 314	70	95	360	280	90	27	40	35	187	78	33	M22	UC 314	P314	12
UCP 314-42	2-5/8												UC 314-42		
UCP 314-43	2-11/16	3-47/64	14-3/16	11-1/32	3-17/32	1-1/16	1-9/16	1-3/8	7-3/8	3.0708	1.299	7/8	UC 314-43		
UCP 314-44	2-3/4												UC 314-44		
UCP 315	75	100	380	290	100	27	40	35	198	82	32	M22	UC 315	P315	14
UCP 315-45	2-13/16												UC 315-45		
UCP 315-46	2-7/8												UC 315-46		
UCP 315-47	2-15/16	3-15/16	14-31/32	11-13/32	3-15/16	1-1/16	1-9/16	1-3/8	7-25/32	3.2283	1.250	7/8	UC 315-47		
UCP 315-48	3												UC 315-48		
UCP 316	80	106	400	300	110	27	40	40	210	86	34	M22	UC 316	P316	18
UCP 316-49	3-1/16												UC 316-49		
UCP 316-50	3-1/8	4-11/64	15-3/4	11-13/16	4-11/32	1-1/16	1-9/16	1-9/16	8-9/32	3.3858	1.339	7/8	UC 316-50		
UCP 316-51	3-3/16												UC 316-51		
UCP 317	85	112	420	320	110	33	45	40	220	96	40	M27	UC 317	P317	20
UCP 317-52	3-1/4												UC 317-52		
UCP 317-53	3-5/16	4-13/32	16-17/32	12-19/32	4-11/32	1-5/16	1-25/32	1-9/16	8-21/32	3.7795	1.575	1	UC 317-53		
UCP 317-55	3-7/16												UC 317-55		
UCP 318	90	118	430	330	110	33	45	45	235	96	40	M27	UC 318	P318	24
UCP 318-55	3-7/16	4-41/64	16-15/16	13	4-11/32	1-5/16	1-25/32	1-25/32	9-1/4	3.7795	1.575	1	UC 318-55		
UCP 318-56	3-1/2												UC 318-56		
UCP 319	95	125	470	360	120	36	50	45	250	103	41	M30	UC 319	P319	29
UCP 319-58	3-5/8												UC 319-58		
UCP 319-59	3-11/16	4-59/64	18-1/2	14-3/16	4-23/32	1-13/32	1-31/32	1-25/32	9-27/32	4.0551	1.614	1-1/8	UC 319-59		
UCP 319-60	3-3/4												UC 319-60		
UCP 320	100	140	490	380	120	36	50	46	273	108	42	M30	UC 320	P320	35.1
UCP 320-64	4	5-29/32	19-9/32	14-31/32	4-23/32	1-13/32	1-31/32	1-13/16	10-3/4	4-1/4	1-21/32	1-1/8	UC 320-64		

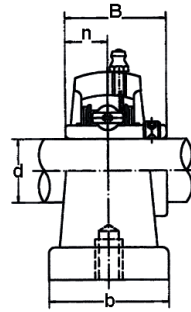
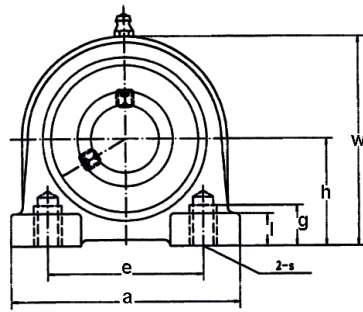

Sorozat: UCPA 2

Sorozat	Méretetek <small>mm inch</small>											Csapágy méret mm inch	Csapágy jel	Csapágy ház jel	Súly (kg)
	d	h	a	e	b	S1	S2	g	w	B	n				
UCPA 201	12	30.2	76	52	40		15	11	62	31	12.7	M10	UC 201 UC 201-8 UC 202 UC 202-9 UC 202-10 UC 203 UC 203-11 UC 204 UC 204-12	PA204	0.6 0.59 0.59 0.59 0.59 0.58 0.57 0.56 0.56
UCPA 201-8	3/4														
UCPA 202	15														
UCPA 202-9	9/16														
UCPA 202-10	5/8	1-3/16	3	2-3/64	1-9/16	M10	19/32	7/16	2-7/16	1.2205	0.500				
UCPA 203	17														
UCPA 203-11	11/16														
UCPA 204	20														
UCPA 204-12	3/4														
UCPA 205	25	36.5	84	56	38		15	12	72	34.1	14.3	M10	UC 205 UC 205-13 UC 205-14 UC 205-15 UC 206-16	PA205	0.83 0.87 0.86 0.84 0.83
UCPA 205-13	13/16														
UCPA 205-14	7/8	1-7/16	3-5/16	2-13/64	1-1/2	M10	19/32	15/32	2-53/64	1.3425	0.563				
UCPA 205-15	15/16														
UCPA 205-16	1														
UCPA 206	30	42.9	94	66	50		18	12	84	38.1	15.9	M14	UC 206 UC 206-17 UC 206-18 UC 206-19 UC 206-20	PA206	1.12 1.15 1.14 1.12 1.11
UCPA 206-17	1-1/16														
UCPA 206-18	1-1/8	1-11/16	3-45/64	2-19/32	1-31/32	M14	45/64	15/32	3-5/16	1.5000	0.626				
UCPA 206-19	1-3/16														
UCPA 206-20	1-1/4														
UCPA 207	35	47.6	110	80	55		20	13	95	42.9	17.5	M14	UC 207 UC 207-20 UC 207-21 UC 207-22 UC 207-23	PA207	1.48 1.54 1.51 1.48 1.45
UCPA 207-20	1-1/4														
UCPA 207-21	1-5/16	1-7/8	4-21/64	3-5/32	2-11/64	M14	25/32	33/64	3-47/64	1.6890	0.689				
UCPA 207-22	1-3/8														
UCPA 207-23	1-7/16														
UCPA 208	40	49.2	116	84	58		20	13	100	49.2	19	M14	UC 208 UC 208-24 UC 208-25	PA208	1.89 1.93 1.90
UCPA 208-24	1-1/2	1-15/16	4-9/16	3-5/16	2-9/32	M14	25/32	33/64	3-15/16	1.9370	0.748				
UCPA 208-25	1-9/16														
UCPA 209	45	54.2	120	90	60		25	13	108	49.2	19	M14	UC 209 UC 209-26 UC 209-27 UC 209-28	PA209	1.98 2.08 2.04 2.00
UCPA 209-26	1-5/8														
UCPA 209-27	1-11/16	2-9/64	4-23/32	3-35/64	2-23/64	M14	63/64	33/64	4-1/4	1.9370	0.748				
UCPA 209-28	1-3/4														
UCPA 210	50	57.2	130	94	64		25	14	116	51.6	19	M16	UC 210 UC 210-29 UC 210-30 UC 210-31 UC 210-32	PA210	2.16 2.28 2.23 2.18 2.14
UCPA 210-29	1-13/16														
UCPA 210-30	1-7/8	2-1/4	5-1/8	3-45/64	2-33/64	M16	63/64	35/64	4-9/16	2.0315	0.748				
UCPA 210-31	1-15/16														
UCPA 210-32	2														
UCPA 211	55	63.5	140	104	66		25	14	125	55.6	22.2	M16	UC 211 UC 211-32 UC 211-33 UC 211-34 UC 211-35	PA211	3.26 3.41 3.35 3.30 3.24
UCPA 211-32	2														
UCPA 211-33	2-11/16	2-1/2	5-33/64	4-3/32	2-19/32	M16	63/64	35/64	4-59/64	2.1890	0.874				
UCPA 211-34	2-1/8														
UCPA 211-35	2-3/16														
UCPA 212	60	69.9	150	114	68		25	15	138	65.1	25.4	M16	UC 212 UC 212-36 UC 212-37 UC 212-38 UC 212-39	PA212	4.19 4.32 4.24 4.17 4.10
UCPA 212-36	2-1/4														
UCPA 212-37	2-5/16	2-3/4	5-29/32	4-31/64	2-49/64	M16	63/64	19/32	5-7/16	2.5630	1.000				
UCPA 212-38	2-3/8														
UCPA 212-39	2-7/16														
UCPA 213	65	76.2	160	124	70		25	15	150	65.1	25.4	M16	UC 213 UC 213-40 UC 213-41	PA213	6.23 6.31 6.17
UCPA 213-40	2-1/2	3	6-19/64	4-7/8	2-3/4	M16	63/64	19/32	5-29/32	2.5630	1.000				
UCPA 213-41	2-9/16														

Sorozat: UCPH 2

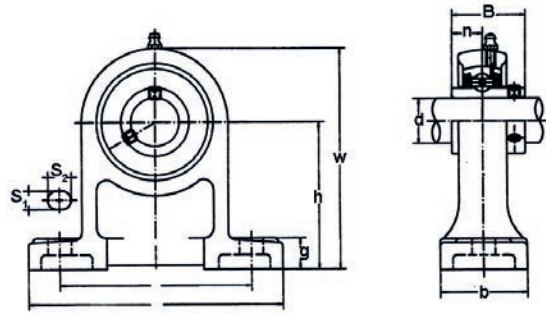

Sorozat	Méreték ^{mm} _{inch}											Csapárgó méret mm inch	Csapárgó jel	Csapárgó áz jel	Súly (kg)
	d	h	a	e	b	S ₁	S ₂	g	w	B	n				
UCPH 201	12	70	127	95	40	13	19	15	101	31	12.7	M10	UC 201	PH204	0.81
UCPH 201-8	3/4												UC 201-8		0.80
UCPH 202	15												UC 202		0.80
UCPH 202-9	9/16												UC 202-9		0.80
UCPH 202-10	5/8	2-3/4	5	3-3/4	1-9/16	1/2	3/4	19/32	3-63/64	1.2205	0.500	3/8	UC 202-10		0.80
UCPH 203	17												UC 203		0.79
UCPH 203-11	11-16												UC 203-11		0.78
UCPH 204	20												UC 204		0.77
UCPH 204-12	3/4												UC 204-12		0.77
UCPH 205	25	80	140	105	50	13	19	16	114	34.1	14.3	M10	UC 205	PH205	1.01
UCPH 205-13	13/16												UC 205-13		1.05
UCPH 205-14	7/8	3-5/32	5-1/2	4-1/8	1-31/32	1/2	3/4	5/8	4-31/64	1.3425	0.563	3/8	UC 205-14		1.04
UCPH 205-15	15/16												UC 205-15		1.02
UCPH 205-16	1												UC 205-16		1.01
UCPH 206	30	90	161	121	50	17	21	17	130	38.1	15.9	M14	UC 206	PH206	1.47
UCPH 206-17	1-1/16												UC 206-17		1.50
UCPH 206-18	1-1/8	3-35/64	6-11/32	4-3/4	1-31/32	43/64	53/64	43/64	5-1/8	1.5000	0.626	1/2	UC 206-18		1.49
UCPH 206-19	1-3/16												UC 206-19		1.47
UCPH 206-20	1-1/4												UC 206-20		1.46
UCPH 207	35	95	166	127	60	17	21	18	140	42.9	17.5	M14	UC 207	PH207	1.91
UCPH 207-20	1-1/4												UC 207-20		1.97
UCPH 207-21	1-5/16												UC 207-21		1.94
UCPH 207-22	1-3/8	3-47/64	6-17/32	5	2-23/64	43/64	53/64	45/64	5-33/64	1.6890	0.689	1/2	UC 207-22		1.91
UCPH 207-23	1-7/16												UC 207-23		1.88
UCPH 208	40	100	178	137	70	17	21	19	150	49.2	19	M14	UC 208	PH208	2.52
UCPH 208-24	1-1/2	3-15/16	7-1/64	5-13/23	2-3/4	43/64	53/64	3/4	5-29/32	1.9370	0.748	1/2	UC 208-24		2.56
UCPH 208-25	1-9/16												UC 208-25		2.53
UCPH 209	45	105	189	146	70	17	21	20	158	49.2	19	M14	UC 209	PH209	2.72
UCPH 209-26	1-5/8												UC 209-26		2.82
UCPH 209-27	1-11/16	4-9/64	7-7/16	5-3/4	2-3/4	43/64	53/64	25/32	6-7/32	1.9370	0.748	1/2	UC 209-27		2.78
UCPH 209-28	1-3/4												UC 209-28		2.74
UCPH 210	50	110	205	159	70	20	23	21	165	51.6	19	M16	UC 210		PH210
UCPH 210-29	1-13/16												UC 210-29	3.22	
UCPH 210-30	1-7/8	4-21/64	8-5/64	6-1/4	2-3/4	25/32	29/32	53/64	6-1/2	2.0315	0.748	5/8	UC 210-30	3.17	
UCPH 210-31	1-15/16												UC 210-31	3.12	
UCPH 210-32	2												UC 210-32	3.08	
UCPH 211	55	120	219	171	75	20	23	22	181	55.6	22.2	M16	UC 211	PH211	5.51
UCPH 211-32	2												UC 211-32		5.66
UCPH 211-33	2-1/16	4-23/32	8-5/8	6-47/64	2-61/64	25/32	29/32	55/64	7-1/8	2.1890	0.874	5/8	UC 211-33		5.60
UCPH 211-34	2-1/8												UC 211-34		5.55
UCPH 211-35	2-3/16												UC 211-35		5.49
UCPH 212	60	130	241	184	85	20	23	25	197	65.1	25.4	M16	UC 212	PH212	6.34
UCPH 212-36	2-1/4												UC 212-36		6.47
UCPH 212-37	2-5/16	5-1/8	9-1/2	7-1/4	3-11/32	25/32	29/32	63/64	7-3/4	2.5630	1.000	5/8	UC 212-37		6.40
UCPH 212-38	2-3/8												UC 212-38		6.32
UCPH 212-39	2-7/16												UC 212-39		6.25
UCPH 213	65	140	265	203	95	25	28	27	212	65.1	25.4	M20	UC 213	PH213	7.46
UCPH 213-40	2-1/2	5-33/64	10-7/16	8	3-3/4	63/64	1-3/32	1-1/16	8-11/32	2.5630	1.000	3/4	UC 213-40		7.54
UCPH 213-41	2-9/16												UC 213-41		7.40
UCPH 214	70	150	266	210	105	25	28	28	225	74.6	30.2	M20	UC 214	PH214	8.25
UCPH 214-42	2-5/8												UC 214-42		8.46
UCPH 214-43	2-11/16	5-29/32	10-15/32	8-17/64	5-9/64	63/64	1-3/32	1-7/64	8-55/64	2.9370	1.189	3/4	UC 214-43		8.36
UCPH 214-44	2-3/4												UC 214-44		8.26
UCPH 215	75	160	275	217	115	25	28	29	238	77.8	33.3	M20	UC 215	PH215	9.61
UCPH 215-45	2-13/16												UC 215-45		9.86
UCPH 215-46	2-7/8	5-19/64	10-53/64	8-35/64	4-17/32	63/64	1-3/32	1-9/64	9-3/8	3.0630	1.311	3/4	UC 215-46		9.75
UCPH 215-47	2-15/16												UC 215-47		9.64
UCPH 215-48	3												UC 215-48		9.52
UCPH 216	80	170	292	232	125	25	28	30	253	82.6	33.3	M20	UC 216	PH216	10.80
UCPH 216-49	3-1/16												UC 216-49		10.98
UCPH 216-50	3-1/8	6-11/16	11-1/2	9-1/8	4-59/64	63/64	1-3/32	1-3/16	9-61/64	3.2520	1.311	3/4	UC 216-50		10.58
UCPH 216-51	3-3/16												UC 216-51		10.72

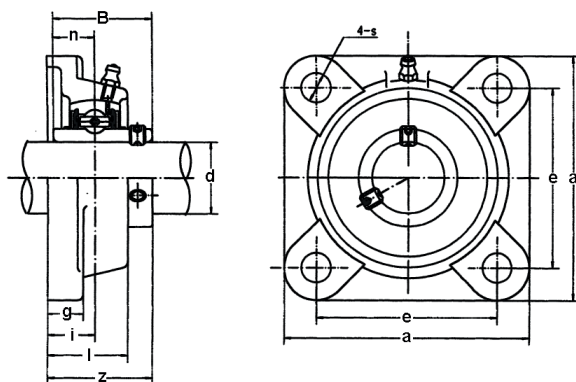

Sorozat: UCF 2

Sorozat	Méretek mm inch										Csapárgóméret mm inch	Csapárgó jel	Csapárgóház jel	Súly (kg)
	d	a	e	i	g	l	z	B	n					
*UCF 201	12	86	64	15	12	25.5	12	33.3	31	12.7	M10	UC 201	F204	0.60
*UCF 201-8	3/4	3-3/8	2-33/64	19/32	15/32	1	15/32	1-5/16	1.2205	0.500	3/8	UC 201-8	F204	0.59
*UCF 202	15	86	64	15	12	25.5	12	33.3	31	12.7	M10	UC 202	F204	0.59
*UCF 202-9	9/16	3-3/8	2-33/64	19/32	15/32	1	15/32	1-5/16	1.2205	0.500	3/8	UC 202-9	F204	0.59
*UCF 202-10	5/8											UC 202-10		0.59
*UCF 203	17	86	64	15	12	25.5	12	33.3	31	12.7	M10	UC 203	F204	0.58
*UCF 203-11	11/16	3-3/8	2-33/64	19/32	15/32	1	15/32	1-5/16	1.2205	0.500	3/8	UC 203-11	F204	0.57
*UCF 204	20	86	64	15	12	25.5	12	33.3	31	12.7	M10	UC 204	F204	0.56
*UCF 204-12	3/4	3-3/8	2-33/64	19/32	15/32	1	15/32	1-5/16	1.2205	0.500	3/8	UC 204-12	F204	0.56
*UCF 205	25	95	70	16	14	27	12	35.8	34.1	14.3	M10	UC 205	F205	0.80
*UCF 205-13	13/16											UC 205-13		0.84
*UCF 205-14	7/8	3-3/4	2-3/4	5/8	35/64	1-1/16	15/32	1-13/32	1.3425	0.563	3/8	UC 205-14	F205	0.83
*UCF 205-15	15/16											UC 205-15		0.81
*UCF 205-16	1											UC 205-16		0.80
*UCF 206	30	108	83	18	14	31	12	40.2	38.1	15.9	M10	UC 206	F206	1.12
*UCF 206-17	1-1/16											UC 206-17		1.15
*UCF 206-18	1-1/8											UC 206-18		1.14
*UCF 206-19	1-3/16	4-1/4	3-17/64	45/64	35/64	1-7/32	15/32	1-19/32	1.5000	0.626	3/8	UC 206-19	F206	1.12
*UCF 206-20	1-1/4											UC 206-20		1.11
*UCF 207	35	117	92	19	16	34	14	44.4	42.9	17.5	M12	UC 207	F207	1.46
*UCF 207-20	1-1/4											UC 207-20		1.52
*UCF 207-21	1-5/16											UC 207-21		1.49
*UCF 207-22	1-3/8	4-39/64	3-5/8	3/4	5/8	1-11/32	35/64	1-3/4	1.6890	0.689	7/16	UC 207-22	F207	1.46
*UCF 207-23	1-7/16											UC 207-23		1.43
*UCF 208	40	130	102	21	16	36	16	51.2	49.2	19	M14	UC 208	F208	1.84
*UCF 208-24	1-1/2	5-1/8	4-1/64	53/64	5/8	1-27/64	5/8	2-1/64	1.9370	0.748	1/2	UC 208-24	F208	1.88
*UCF 208-25	1-9/16											UC 208-25		1.85
*UCF 209	45	137	105	22	18	38	16	52.2	49.2	19	M14	UC 209	F209	2.15
*UCF 209-26	1-5/8											UC 209-26		2.25
*UCF 209-27	1-11/16	5-13/32	4-9/64	55/64	23/32	1-1/2	5/8	2-1/16	1.9370	0.748	1/2	UC 209-27	F209	2.21
*UCF 209-28	1-3/4											UC 209-28		2.17
*UCF 210	50	143	111	22	18	40	16	54.6	51.6	19	M14	UC 210	F210	2.42
*UCF 210-29	1-13/16											UC 210-29		2.54
*UCF 210-30	1-7/8											UC 210-30		2.49
*UCF 210-31	1-15/16	5-5/8	4-3/8	55/64	23/32	1-9/16	5/8	2-5/32	2.0315	0.748	1/2	UC 210-31	F210	2.44
*UCF 210-32	2											UC 210-32		2.40
*UCF 211	55	162	130	25	20	43	19	58.4	55.6	22.2	M16	UC 211	F211	3.31
*UCF 211-32	2											UC 211-32		3.46
*UCF 211-33	2-1/16											UC 211-33		3.40
*UCF 211-34	2-1/8	6-3/8	5-1/8	63/64	25/32	1-11/16	3/4	1-5/16	2.1890	0.874	5/8	UC 211-34	F211	3.35
*UCF 211-35	2-3/16											UC 211-35		3.29
UCF 212	60	175	143	29	20	48	19	68.7	65.1	25.4	M16	UC 212	F212	4.28
UCF 212-36	2-1/4											UC 212-36		4.41
UCF 212-37	2-5/16	6-57/64	5-5/8	1-9/64	25/32	1-57/64	3/4	2-45/64	2.5630	1.000	5/8	UC 212-37	F212	4.33
UCF 212-38	2-3/8											UC 212-38		4.26
UCF 212-39	2-7/16											UC 212-39		4.19
UCF 213	65	187	149	30	22	50	19	69.7	65.1	25.4	M16	UC 213	F213	4.99
UCF 213-40	2-1/2	7-23/64	5-55/64	1-3/16	55/64	1-31/32	3/4	2-3/4	2.5630	1.000	5/8	UC 213-40	F213	5.08
UCF 213-41	2-9/16											UC 213-41		4.99
UCF 214	70	193	152	31	22	54	19	75.4	74.6	30.2	M16	UC 214	F214	5.85
UCF 214-42	2-5/8											UC 214-42		6.06
UCF 214-43	2-11/16	7-19/32	5-63/64	1-7/32	55/64	2-1/8	3/4	2-31/32	2.9370	1.189	5/8	UC 214-43	F214	5.96
UCF 214-44	2-3/4											UC 214-44		5.86
UCF 215	75	200	159	34	22	56	19	78.5	77.8	33.3	M16	UC 215	F215	6.91
UCF 215-45	2-13/16											UC 215-45		7.16
UCF 215-46	2-7/8	7-7/8	6-17/64	1-11/32	55/64	2-7/32	3/4	3-3/32	3.0630	1.311	5/8	UC 215-46	F215	7.05
UCF 215-47	2-15/16											UC 215-47		6.94
UCF 215-48	3											UC 215-48		6.82
UCF 216	80	208	165	34	22	58	23	83.3	82.6	33.3	M20	UC 216	F216	7.50
UCF 216-49	3-1/8											UC 216-49		7.68
UCF 216-50	3-1/8	8-3/16	6-1/2	1-11/32	55/64	2-9/32	29/32	3-9/32	3.2520	1.311	3/4	UC 216-50	F216	7.55
UCF 216-51	3-3/16											UC 216-51		7.42
UCF 217	85	220	175	36	24	63	23	87.6	85.7	34.1	M20	UC 217	F217	9.66
UCF 217-52	3-1/4											UC 217-52		9.88
UCF 217-53	3-5/16	8-21/32	6-57/64	1-27/64	15/16	2-15/32	29/32	3-7/16	3.3740	1.343	3/4	UC 217-53	F217	9.74
UCF 217-55	3-7/16											UC 217-55		9.45
UCF 218	90	235	187	40	24	68	23	96.3	96	39.7	M20	UC 218	F218	12.06
UCF 218-56	3-1/2	9-1/4	7-23/64	1-37/64	15/16	2-11/16	29/32	3-25/32	3.7795	1.5630	3/4	UC 218-56	F218	12.17

* SS előjel a jelölés előtt akkor, ha a csapárgó rozsdamentes a csapárgóház pedig műanyag (Pl.: SS UCF205)

* SP előjel a jelölés előtt akkor, ha a csapárgó rozsdamentes a csapárgóház pedig thermoplasztikus (Pl.: SP UCF205)

Sorozat: UKF 2

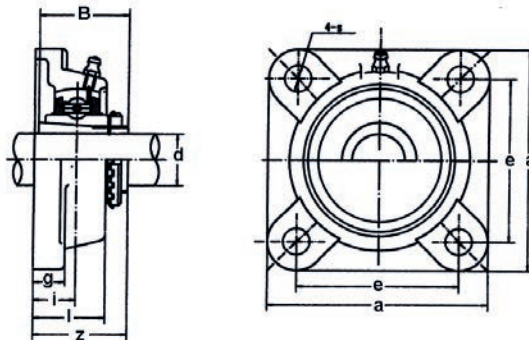

Sorozat	Méretek mm inch									Csapágy méret mm inch	Csapágy jel	Sűrítő- hüvely jel	Csapágyház jel	Súly (kg)
	d	a	e	i	g	l	s	z	B ₁					
UKF 205	20 3/4	95 3-3/4	70 2-3/4	16 5/8	14 35/64	27 1-1/8	12 15/32	35.5 1-25/64	35 1.378	M10 3/8	UK 205	H305 HE305	F205	0.85
UKF 206	25 7/8 1	108 4-1/4	83 3-17/64	18 45/64	14 35/64	31 1-7/32	12 15/32	39 1-17/32	38 1.496	M10 3/8	UK 206	H306 HS306 HE306	F206	1.16
UKF 207	30 1-1/8	117 4-39/64	92 3-5/8	19 3/4	16 5/8	34 1-11/32	14 35/64	42.5 1-43/65	43 1.693	M12 7/16	UK 207	H307 HS307	F207	1.55
UKF 208	35 1-1/4 1-3/8	130 5-1/8	102 4-1/64	21 53/64	16 5/8	36 1-27/64	16 5/8	46.5 1-53/64	46 1.811	M14 1/2	UK 208	H308 HE308 HS308	F208	1.94
UKF 209	40 1-7/16 1-1/2 1-5/8	137 5-13/32	105 4-9/64	22 55/64	18 23/32	38 1-1/2	16 5/8	48.5 1-29/32	50 1.969	M14 1/2	UK 209	H309 HA309 HE309 HS309	F209	2.30
UKF 210	45 1-5/8 1-11/16 1-3/4	143 5-5/8	111 4-3/8	22 55/64	18 23/32	40 1-9/16	16 5/8	50 1-31/32	55 2.165	M14 1/2	UK 210	H310 HA310 HE310 HS310	F210	2.59
UKF 211	50 1-7/8 1-15/16 2	162 6-3/8	130 5-1/8	25 63/64	20 25/32	43 1-11/16	19 3/4	54.5 2-9/64	59 2.323	M16 5/8	UK 211	H311 HA311 HE311 HS311	F211	3.46
UKF 212	55 2-1/8	175 6-57/64	143 5-5/8	29 1-9/64	20 25/32	48 1-57/64	19 3/4	61 2-13/32	62 2.441	M16 5/8	UK 212	H312 HS312	F212	4.33
UKF 213	60 2-3/16 2-1/4 2-3/8	187 7-23/64	149 5-55/64	30 1-3/16	22 55/64	50 1-31/32	19 3/4	64 2-33/64	65 2.559	M16 5/8	UK 213	H313 HA313 HE313 HS313	F213	4.90
UKF 215	65 2-7/16 2-1/2	200 7-7/8	159 6-17/64	32 1-11/32	22 55/64	56 2-7/32	19 3/4	71 2-51/64	73 2.874	M16 5/8	UK215	H315 HA315 HE315	F215	7.02
UKF 216	70 2-11/16 2-3/4	208 8-3/16	165 6-1/2	34 1-11/32	22 55/64	58 2-9/32	23 29/32	73.5 2-57/64	78 3.071	M20 3/4	UK216	H316 HA316 HE316	F216	7.76
UKF 217	75 2-15/16 3	220 8-21/32	175 6-57/64	36 1-27/64	24 15/16	63 2-15/32	23 29/32	77 3-1/32	82 3.228	M20 3/4	UK217	H317 HA317 HE317	F217	10.08
UKF 218	80 3-3/16	235 9-1/4	187 7-23/64	40 1-37/64	24 15/16	68 2-11/16	23 29/32	81.5 3-13/64	86 3.386	M20 3/4	UK218	H318 HA318	F218	12.44

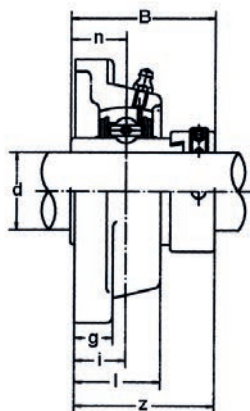
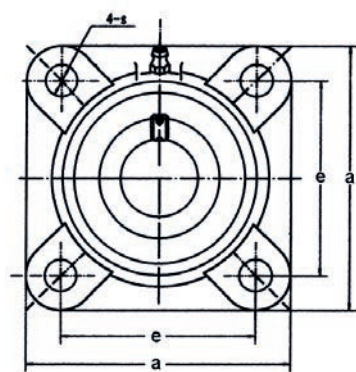

Sorozat: NAF 2

Sorozat	Méretek <small>mm inch</small>										Csapár méret <small>mm inch</small>	Csapágý jel	Csapágý áz jel	Súly (kg)
	d	a	e	i	g	l	S	z	B	n				
NAF 204	20	86	64	15	12	25.5	12	41.6	43.7	17.1	M10	NA 204	F204	0.63
NAF 204-12	3/4	3-3/8	2-33/64	19/32	15/32	1	15/32	1-41/64	1.720	0.673	3/8	NA 204-12		0.63
NAF 205	25	95	70	16	14	27	12	42.9	44.4	17.5	M10	NA 205	F205	0.87
NAF 205-13	13/16											NA 205-13		0.92
NAF 205-14	7/8	3-3/4	2-3/4	5/8	35/64	1-1/16	15/32	1-11/16	1.748	0.689	3/8	NA 205-14		0.91
NAF 205-15	15/16											NA 205-15		0.89
NAF 205-16	1											NA 205-16		0.87
NAF 206	30	108	83	18	14	31	12	48.1	48.4	18.3	M10	NA 206	F206	1.25
NAF 206-17	1-1/16											NA 206-17		1.30
NAF 206-18	1-1/8	4-1/4	3-17/64	45/64	35/64	1-7/32	15/32	1-57/64	1.906	0.720	3/8	NA 206-18		1.27
NAF 206-19	1-3/16											NA 206-19		1.25
NAF 206-20	1-1/4											NA 206-20		1.24
NAF 207	35	117	92	19	16	34	14	51.3	51.1	18.8	M12	NA 207	F207	1.58
NAF 207-20	1-1/4											NA 207-20		1.65
NAF 207-21	1-5/16	4-39/64	3-5/8	3/4	5/8	1-11/32	35/64	2-1/64	2.012	0.740	7/16	NA 207-21		1.61
NAF 207-22	1-3/8											NA 207-22		1.58
NAF 207-23	1-7/16											NA 208-23		1.55
NAF 208	40	130	102	21	16	36	16	55.9	56.3	21.4	M14	NA 208	F208	1.99
NAF 208-24	1-1/2	5-1/8	4-1/64	53/64	5/8	1-27/32	5/8	2-13/64	2.217	0.843	1/2	NA 208-24		2.04
NAF 208-25	1-9/16											NA 208-25		2.00
NAF 209	45	137	105	22	18	38	16	56.9	56.3	21.4	M14	NA 209	F209	2.32
NAF 209-26	1-5/8											NA 209-26		2.43
NAF 209-27	1-11/16	5-13/32	4-9/64	55/64	55/64	1-1/2	5/8	2-15/64	2.217	0.843	1/2	NA 209-27		2.38
NAF 209-28	1-3/4											NA 209-28		2.34
NAF 210	50	143	111	22	18	40	16	60.1	62.7	24.6	M14	NA 210	F210	2.61
NAF 210-29	1-13/16											NA 210-29		2.76
NAF 210-30	1-7/8	5-5/8	4-3/8	55/64	23/32	1-9/16	5/8	2-3/8	2.469	0.969	1/2	NA 210-30		2.70
NAF 210-31	1-15/16											NA 210-31		2.64
NAF 210-32	2											NA 210-32		2.58
NAF 211	55	162	130	25	20	43	19	68.6	71.4	27.8	M16	NA 211	F211	3.52
NAF 211-32	2											NA 211-32		3.72
NAF 211-33	2-1/16	6-3/8	5-1/8	63/64	25/32	1-11/16	3/4	2-45/64	2.811	1.094	5/8	NA 211-33		3.64
NAF 211-34	2-1/8											NA 211-34		3.57
NAF 211-35	2-3/16											NA 211-35		3.49
NAF 212	60	175	143	29	20	48	19	75.8	77.8	31	M16	NA 212	F212	4.62
NAF 212-36	2-1/4											NA 212-36		4.78
NAF 212-37	2-5/16	6-57/64	5-5/8	1-9/64	25/32	1-57/64	3/4	2-63/64	3.063	1.200	5/8	NA 212-37		4.69
NAF 212-38	2-3/8											NA 212-38		4.64
NAF 212-39	2-7/16											NA 212-39		4.51
NAF 213	65	187	149	30	22	50	19	81.6	85.7	34.1	M16	NA 213	F213	5.55
NAF 213-40	2-1/2	7-23/64	5-55/64	1-3/16	55/64	1-31/32	3/4	3-7/32	3.374	1.343	5/8	NA 213-40		5.65
NAF 213-41	2-9/16											NA 213-41		5.54
NAF 214	70	193	152	31	22	54	19	82.6	86.7	34.1	M16	NA 214	F214	6.35
NAF 214-42	2-3/8											NA 214-42		6.59
NAF 214-43	2-11/16	7-19/32	5-63/64	1-7/32	55/64	2-1/8	3/4	3-1/4	3.374	1.343	5/8	NA 214.43		6.48
NAF 214-44	2-3/4											NA 214-44		6.36
NAF 215	75	200	159	34	22	56	19	88.8	92.1	37.3	M16	NA 215	F215	7.54
NAF 215-45	2-13/16											NA 215-45		7.84
NAF 215-46	2-7/8	7-7/8	6-17/64	1-11/32	55/64	2-7/32	3/4	3-1/2	3.626	1.426	5/8	NA 215-46		7.71
NAF 215-47	2-15/16											NA 215-47		7.58
NAF 215-48	3											NA 215-48		7.44

Sorozat: UCFX

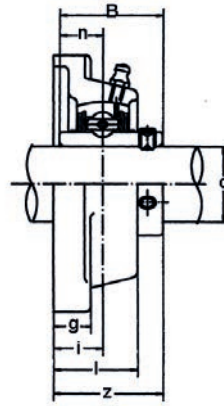
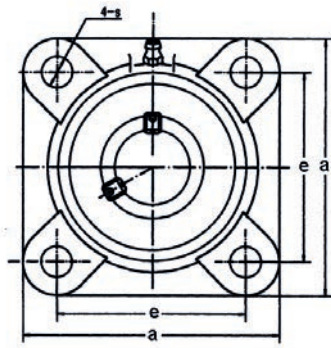

Sorozat	Méretetek mm inch										Csapárgó méret mm inch	Csapárgó jel	Csapárgó áz jel	Súly (kg)
	d	a	e	i	g	l	s	z	B	n				
UCF X05	25	108	83	18	13	30	12	40.2	38.1	15.9	M10	UC X05	FX05	1.0
UCF X05-13	13/16											UC X05-13		
UCF X05-14	7/8											UC X05-14		
UCF X05-15	15/16	4-1/4	3-17/64	45/64	1/2	1-3/16	15/32	1-19/32	1.5000	0.626	3/8	UC X05-15		
UCF X05-16	1											UC X05-16		
UCF X06	30	117	92	19	14	34	16	44.4	42.9	17.5	M14	UC X06	FX06	1.7
UCF X06-17	1-1/16											UC X06-17		
UCF X06-18	1-1/8											UC X06-18		
UCF X06-19	1-3/16	4-39/64	3-5/8	3/4	9/16	1-11/32	5/8	1-3/4	1.6890	0.689	1/2	UC X06-19		
UCF X06-20	1-1/4											UC X06-20		
UCF X07	35	130	102	21	14	38	16	51.2	49.2	19	M14	UC X07	FX07	2.1
UCF X07-21	1-5/16											UC X07-21		
UCF X07-22	1-3/8	5-1/8	4-1/64	53/64	9/16	1-1/2	5/8	2-1/64	1.9370	0.748	1/2	UC X07-22		
UCF X07-23	1-7/16											UC X07-23		
UCF X08	40	137	105	22	14	40	19	52.2	49.2	19	M16	UC X08	FX08	2.4
UCF X08-24	1-1/2	5-13/32	4-9/64	55/64	9/16	1-9/16	3/4	2-1/64	1.9370	0.748	5/8	UC X08-24		
UCF X08-25	1-9/16											UC X08-25		
UCF X09	45	143	111	23	14	40	19	55.6	51.6	19	M16	UC X09	FX09	2.5
UCF X09-26	1-5/8											UC X09-26		
UCF X09-27	1-11/16	5-5/8	4-3/8	29/32	9/16	1-9/16	3/4	2-3/16	2.0315	0.748	5/8	UC X09-27		
UCF X09-28	1-3/4											UC X09-28		
UCF X09-29	1-13/16											UC X09-29		
UCF X10	50	162	130	26	20	44	19	59.4	55.6	22.2	M16	UC X10	FX10	3.9
UCF X10-30	1-7/8											UC X10-30		
UCF X10-31	1-15/16	6-3/8	5-1/8	1-1/32	25/32	1-23/32	3/4	2-11/32	2.1890	0.874	5/8	UC X10-31		
UCF X10-32	2											UC X10-32		
UCF X11	55	175	143	29	20	49	19	68.7	65.1	25.4	M16	UC X11	FX11	4.9
UCF X11-33	2-1/16											UC X11-33		
UCF X11-34	2-1/8											UC X11-34		
UCF X11-35	2-3/16	6-57/64	5-5/8	1-9/64	25/32	1-15/16	3/4	2-45/64	2.5630	1.000	5/8	UC X11-35		
UCF X11-36	2-1/4											UC X11-36		
UCF X11-37	2-5/16											UC X11-37		
UCF X12	60	187	149	34	21	59	19	73.7	65.1	25.4	M16	UC X12	FX12	5.2
UCF X12-38	2-3/8	7-23/64	5-55/64	1-11/32	13/16	2-5/16	3/4	2-29/32	2.5630	1.000	5/8	UC X12-38		
UCF X12-39	2-7/16											UC X12-39		
UCF X13	65	187	149	34	21	59	19	78.4	74.6	30.2	M16	UC X13	FX13	5.3
UCF X13-40	2-1/2	7-23/64	5-55/64	1-11/32	13/16	2-5/16	3/4	3-3/32	2.9370	1.189	5/8	UC X13-40		
UCF X13-41	2-9/16											UC X13-41		
UCF X14	70	197	152	37	24	60	23	81.5	77.8	33.3	M20	UC X14	FX14	7.3
UCF X14-42	2-5/8											UC X14-42		
UCF X14-43	2-11/16	7-3/4	5-63/64	1-29/64	15/16	2-3/8	29/32	3-13/64	3.0630	1.311	3/4	UC X14-43		
UCF X14-44	2-3/4											UC X14-44		
UCF X15	75	197	152	40	24	68	23	89.3	82.6	33.3	M20	UC X15	PX15	8.1
UCF X15-45	2-13/16											UC X15-45		
UCF X15-46	2-7/8	7-3/4	5-63/64	1-37/64	15/16	2-11/16	29/32	3-33/64	3.2520	1.311	3/4	UC X15-46		
UCF X15-47	2-15/16											UC X15-47		
UCF X15-48	3											UC X15-48		
UCF X16	80	214	171	40	24	70	23	91.6	85.7	34.1	M20	UC X16	PX16	9.9
UCF X16-49	3-1/16											UC X16-49		
UCF X16-50	3-1/8	8-7/16	6-47/64	1-37/64	15/16	2-3/4	29/32	3-39/64	3.3740	1.343	3/4	UC X16-50		
UCF X16-51	3-3/16											UC X16-51		
UCF X16-52	3-1/4											UC X16-52		
UCF X17	85	214	171	40	24	70	23	96.3	96	39.7	M20	UC X17	PX17	11
UCF X17-53	3-5/16	8-7/16	6-47/64	1-37/64	15/16	2-3/4	29/32	3-25/32	3.7795	1.563	3/4	UC X17-53		
UCF X17-55	3-7/16											UC X17-55		

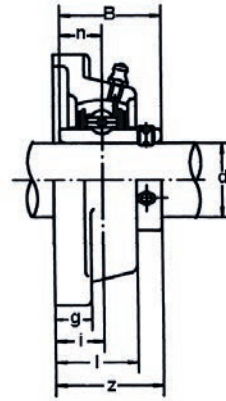
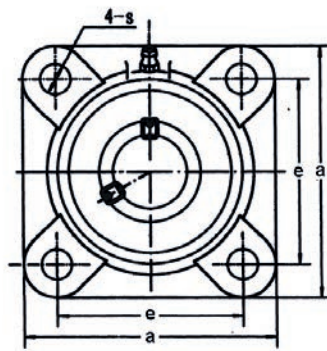

Sorozat: UCF 3

Sorozat	Méretetek ^{mm} / _{inch}										Csapárméret ^{mm} / _{inch}	Csapágycsatló jel	Csapágycsatló jel	Súly (kg)
	d	a	e	i	g	l	s	z	B	n				
UCF 305	25	110	80	16	13	29	16	39	38	15	M14	UC 305	F305	1.1
UCF 305-13	13/16											UC 305-13		
UCF 305-14	7/8											UC 305-14		
UCF 305-15	15/16	4-11/32	3-5/32	5/8	1/2	1-5/32	5/8	1-17/32	1.4961	0.591	1/2	UC 305-15		
UCF 305-16	1											UC 305-16		
UCF 306	30	125	95	18	15	32	16	44	43	17	M14	UC 306	F306	1.6
UCF 306-17	1-1/16	4-29/32	3-37/64	45/64	19/32	1-1/4	5/8	1-47/64	1.6929	0.669	1/2	UC 306-17		
UCF 306-18	1-1/8											UC 306-18		
UCF 306-19	1-3/16											UC 306-19		
UCF 307	35	135	100	20	16	36	19	49	48	19	M16	UC 307	F307	2
UCF 307-20	1-1/4											UC 307-20		
UCF 307-21	1-5/16	5-5/16	3-15/16	25/32	5/8	1-13/32	3/4	1-59/64	1.8898	0.748	5/8	UC 307-21		
UCF 307-22	1-3/8											UC 307-22		
UCF 307-23	1-7/16											UC 307-23		
UCF 308	40	150	112	23	17	40	19	56	52	19	M16	UC 308	F308	2.7
UCF 308-24	1-1/2	5-29/32	4-13/32	29/32	21/32	1-9/16	3/4	2-13/64	2.0472	0.748	5/8	UC 308-24		
UCF 308-25	1-9/16											UC 308-25		
UCF 309	45	160	125	25	18	44	19	60	57	22	M16	UC 309	F209	3.4
UCF 309-26	1-5/8											UC 309-26		
UCF 309-27	1-11/16	6-5/16	4-59/64	63/64	23/32	1-23/32	3/4	2-23/64	2.2441	0.866	5/8	UC 309-27		
UCF 309-28	1-3/4											UC 309-28		
UCF 310	50	175	132	28	19	48	23	67	61	22	M20	UC 310	F310	4.5
UCF 310-29	1-13/16											UC 310-29		
UCF 310-30	1-7/8	6-7/8	5-13/64	1-7/64	3/4	1-7/8	29/32	2-41/64	2.4016	0.866	3/4	UC 310-30		
UCF 310-31	1-15/16											UC 310-31		
UCF 311	55	185	140	30	20	52	23	71	66	25	M20	UC 311	F311	5.5
UCF 311-32	2											UC 311-32		
UCF 311-33	2-1/16	7-9/32	5-33/64	1-3/16	29/32	2-1/16	29/32	2-51/64	2.5984	0.948	3/4	UC 311-33		
UCF 311-34	2-1/8											UC 311-34		
UCF 311-35	2-3/16											UC 311-35		
UCF 312	60	195	150	33	22	56	23	78	71	26	M20	UC 312	F312	6.5
UCF 312-36	2-1/4											UC 312-36		
UCF 312-37	2-5/16	7-11/16	5-29/32	1-19/64	7/8	2-7/32	29/32	3-5/64	1.024	1.024	3/4	UC 312-37		
UCF 312-38	2-3/8											UC 312-38		
UCF 312-39	2-7/16											UC 312-39		
UCF 313	65	208	166	33	22	58	23	78	75	30	M20	UC 313	F313	7.9
UCF 313-40	2-1/2	8-3/16	6-17/32	1-19/64	59/64	2-9/32	29/32	3-5/64	2.9528	1.818	3/4	UC 313-40		
UCF 313-41	2-9/16											UC 313-41		
UCF 314	70	226	178	36	25	61	25	81	78	33	M22	UC 314	F314	9.5
UCF 314-42	2-5/8											UC 314-42		
UCF 314-43	2-11/16	8-29/32	6-1/64	1-27/64	31/32	2-13/32	63/64	3-3/16	3.0708	1.299	7/8	UC 314-43		
UCP 314-44	2-3/4											UC 314-44		
UCF 315	75	236	184	39	25	66	25	89	82	32	M22	UC 315	F315	1.2
UCF 315-45	2-13/16											UC 315-45		
UCF 315-46	2-7/8											UC 315-46		
UCF 315-47	2-15/16	9-19/32	7-1/4	1-17/32	31/32	2-19/32	63/64	3-1/2	3.2283	1.260	7/8	UC 315-47		
UCF 315-48	3											UC 315-48		
UCF 316	80	250	196	38	27	68	31	90	86	34	M27	UC 316	F316	14
UCF 316-49	3-1/16											UC 316-49		
UCF 316-50	3-1/8	9-27/32	7-23/32	1-1/2	1-1/16	2-11/16	1-7/32	3-35/64	3.3858	1.339	1	UC 316-50		
UCF 316-51	3-3/16											UC 316-51		
UCF 317	85	260	204	44	27	74	31	100	96	40	M27	UC 317	F317	16
UCF 317-52	3-1/4											UC 317-52		
UCF 317-53	3-5/16	10-1/4	8-1/32	1-47/64	1-1/16	2-29/32	1-7/32	3-15/16	3.7795	1.575	1	UC 317-53		
UCF 317-55	3-7/16											UC 317-55		
UCF 318	90	280	216	44	30	76	35	100	96	40	M30	UC 318	F318	19
UCF 318-55	3-7/16											UC 318-55		
UCF 318-56	3-1/2	11-13/32	8-1/2	1-47/64	1-3/16	3	1-3/8	3-15/16	3.7795	1.575	1-1/8	UC 318-56		
UCF 319	95	290	228	59	30	94	35	121	103	41	M30	UC 319	F319	22
UCF 319-58	3-5/8											UC 319-58		
UCF 319-59	3-11/16	11-13/32	8-31/32	2-21/64	1-3/16	3-11/16	1-3/8	4-49/64	4.0551	1.614	1-1/8	UC 319-59		
UCF 319-60	3-3/4											UC 319-60		
UCF 320	100	310	242	59	32	94	38	125	108	42	M33	UC 320	F320	25.8
UCF 320-64	4	12-7/32	9-17/32	2-21/64	1-1/4	3-11/16	1-1/2	4-9/32	4.2519	1.6535	1-1/4	UC 320-64		

Sorozat: UCFS 3

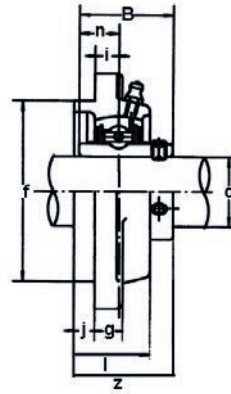
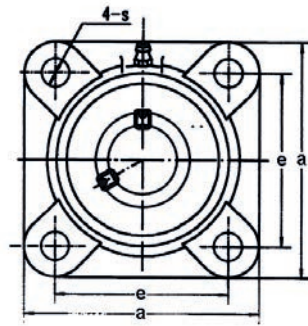

Sorozat	Méreték mm inch												Csapárgy méret mm inb	Csapárgy jel	Csapárgy áz jel	Súly (kg)
	d	a	e	i	S	j	k	g	f	z	B	n				
UCFS 305	25	110	80	9	16	7	13	29	80	39	38	15	M14	UC 305	FS305	1.3
UCFS 305-13	13/16													UC 305-13		
UCFS 305-14	7/8	4-11/32	3-5/32	23/64	5/8	9/32	1/2	1-9/64	3.1496	1-17/32	1.4961	0.591	1/2	UC 305-14		
UCFS 305-15	15/16													UC 305-15		
UCFS 305-16	1													UC 305-16		
UCFS 306	30	125	95	10	16	8	15	32	90	44	43	17	M14	UC 306	FS306	1.9
UCFS 306-17	1-1/16													UC 306-17		
UCFS 306-18	1-1/8	4-29/32	3-47/64	25/64	5/8	5/16	19/32	1-17/64	3.5433	4-47/64	1.6929	0.669	1/2	UC 306-18		
UCFS 306-19	1-3/16													UC 306-19		
UCFS 307	35	135	100	11	19	9	16	36	100	49	48	19	M16	UC 307	FS307	2.4
UCFS 307-20	1-1/4													UC 307-20		
UCFS 307-21	1-5/16	5-5/16	3-15/16	7/16	3/4	23/64	5/8	1-13/32	3.9730	1-59/64	1.8898	0.748	5/8	UC 307-21		
UCFS 307-22	1-3/8													UC 307-22		
UCFS 307-23	1-7/16													UC 307-23		
UCFS 308	40	150	112	13	19	10	17	40	115	56	52	19	M16	UC 308	FS308	3.3
UCFS 308-24	1-1/2	5-29/32	4-13/32	33/64	3/4	25/64	21/32	1-9/16	4.5276	2-13/64	2.0472	0.748	5/8	UC 308-24		
UCFS 308-25	1-9/16													UC 308-25		
UCFS 309	45	160	125	14	19	11	18	44	125	60	57	22	M16	UC 309	FS309	4.0
UCFS 309-26	1-5/8													UC 309-26		
UCFS 309-27	1-11/16	6-5/16	4-59/64	35/64	3/4	7/16	23/32	1-47/64	4.9213	2-23/64	2.2441	0.866	5/8	UC 309-27		
UCFS 309-28	1-3/4													UC 309-28		
UCFS 310	50	175	132	16	23	12	19	48	140	67	61	22	M20	UC 310	FS310	5.3
UCFS 310-29	1-13/16													UC 310-29		
UCFS 310-30	1-7/8	6-7/8	5-13/64	5/8	29/32	15/32	3/4	1-57/64	5.5118	2-41/64	2.4016	0.866	3/4	UC 310-30		
UCFS 310-31	1-15/16													UC 310-31		
UCFS 311	55	185	140	17	23	13	20	52	150	71	66	25	M20	UC 311	FS311	6.2
UCFS 311-32	2													UC 311-32		
UCFS 311-33	2-1/16	7-9/32	5-33/64	43/64	29/32	33/64	25/32	2-3/64	5.9055	2-51/64	2.5984	0.984	3/4	UC 311-33		
UCFS 311-34	2-1/8													UC 311-34		
UCFS 311-35	2-3/16													UC 311-35		
UCFS 312	60	195	150	19	23	14	22	56	160	78	71	26	M20	UC 312	FX312	7.2
UCFS 312-36	2-1/4													UC 312-36		
UCFS 312-37	2-5/16	7-11/16	5-29/32	3/4	29/32	35/64	7/8	2-7/32	6.2922	3-5/64	2.7953	1.024	3/4	UC 312-37		
UCFS 312-38	2-3/8													UC 312-38		
UCFS 312-39	2-7/16													UC 312-39		
UCFS 313	65	208	166	15	23	18	22	58	175	78	75	30	M20	UC 313	FX313	8.9
UCFS 313-40	2-1/2	8-3/16	6-17/32	19/32	29/32	45/64	55/64	2-9/32	6.8898	3-5/64	2.9528	1.181	3/4	UC 313-40		
UCFS 313-41	2-9/16													UC 313-41		
UCFS 314	70	226	178	18	25	18	25	61	185	81	78	33	M22	UC 314	FS314	11
UCFS 314-42	2-5/8													UC 314-42		
UCFS 314-43	2-11/16	8-29/32	6-1/64	45/64	63/64	45/64	31/32	2-13/32	7.2835	3-3/16	3.0708	1.299	7/8	UC 314-43		
UCFS 314-44	2-3/4													UC 314-44		

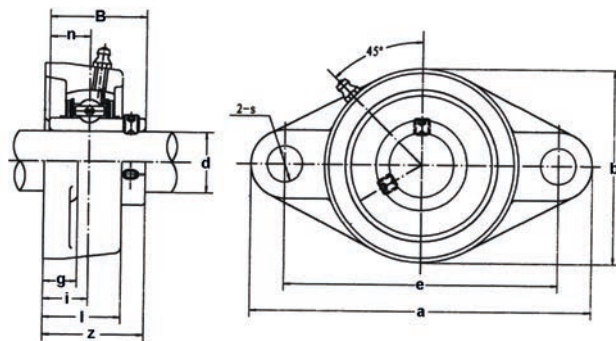

Sorozat: UCFL 2

Sorozat	Méreték mm inch											Csapágy méret mm inch	Csapágy jel	Csapágyház jel	Súly (g)
	d	a	e	i	g	l	S	b	z	B	n				
* UCFL 201	12	113	90	15	11	25.5	12	60	33.3	31	12.7	M10	UC 201	FL204	0.45
* UCFL 201-8	3/4	4-7/16	3-35/64	19/32	7/16	1	15/32	2-3/8	1-5/16	1.2205	0.500	3/8	UC 201-8	FL204	0.44
* UCFL 202	15	113	90	15	11	25.5	12	60	33.3	31	12.7	M10	UC 202	FL204	0.44
* UCFL 202-9	9/16	4-7/16	3-35/64	19/32	7/16	1	15/32	2-3/8	1-5/16	1.2205	0.500	3/8	UC 202-9	FL204	0.44
* UCFL 202-10	5/8												UC 202-10	FL204	0.44
* UCFL 203	17	113	90	15	11	25.5	12	60	33.3	31	12.7	M10	UC 203	FL204	0.43
* UCFL 203-11	1 1/16	4-7/16	3-35/64	19/32	7/16	1	15/32	2-3/8	1-5/16	1.2205	0.500	3/8	UC 203-11	FL204	0.42
* UCFL 204	20	113	90	15	11	25.5	12	60	33.3	31	12.7	M10	UC 204	FL204	0.41
* UCFL 204-12	3/4	4-7/16	3-35/64	19/32	7/16	1	15/32	2-3/8	1-5/16	1.2205	0.500	3/8	UC 204-12	FL204	0.41
* UCFL 205	25	130	99	16	13	27	16	68	35.8	34.1	14.3	M14	UC 205	FL205	0.58
* UCFL 205-13	1 3/16												UC 205-13	FL205	0.62
* UCFL 205-14	7/8	5-1/8	3-57/64	5/8	1/2	1-1/16	5/8	2-11/16	1-13/32	1.3425	0.563	1/2	UC 205-14	FL205	0.61
* UCFL 205-15	15/16												UC 205-15	FL205	0.59
* UCFL 205-16	1												UC 205-16	FL205	0.58
* UCFL 206	30	148	117	18	13	31	16	80	40.2	38.1	15.9	M14	UC 206	FL206	0.86
* UCFL 206-17	1-1/16												UC 206-17	FL206	0.89
* UCFL 206-18	1-1/8	5-13/16	4-39/64	45/64	1/2	1-7/32	5/8	3-5/32	1-19/32	1.5000	0.626	1/2	UC 206-18	FL206	0.88
* UCFL 206-19	1-3/16												UC 206-19	FL206	0.86
* UCFL 206-20	1-1/4												UC 206-20	FL206	0.85
* UCFL 207	35	161	130	19	14	34	16	90	44.4	42.9	17.5	M14	UC 207	FL207	1.08
* UCFL 207-20	1-1/4												UC 207-20	FL207	1.14
* UCFL 207-21	1-5/16	6-11/32	5-1/8	3/4	35/64	1-13/32	5/8	3-35/64	1-3/4	1.6890	0.689	1/2	UC 207-21	FL207	1.11
* UCFL 207-22	1-3/8												UC 207-22	FL207	1.08
* UCFL 207-23	1-7/16												UC 207-23	FL207	1.05
* UCFL 208	40	175	144	21	14	36	16	100	51.2	49.2	19	M14	UC 208	FL208	1.44
* UCFL 208-24	1-1/2	6-7/8	5-43/64	53/64	35/64	1-13/32	5/8	3-15/16	2-1/64	1.9370	0.748	1/2	UC 208-24	FL208	1.48
* UCFL 208-25	1-9/16												UC 208-25	FL208	1.45
* UCFL 209	45	188	148	22	15	38	19	108	52.2	49.2	19	M16	UC 209	FL209	1.74
* UCFL 209-26	1-5/8												UC 209-26	FL209	1.84
* UCFL 209-27	1-11/16	7-13/32	5-53/64	55/64	19/32	1-1/2	3/4	4-1/4	2-1/16	1.9370	0.748	5/8	UC 209-27	FL209	1.80
* UCFL 209-28	1-3/4												UC 209-28	FL209	1.76
* UCFL 210	50	197	157	22	15	40	19	115	54.6	51.6	19	M16	UC 210	FL210	2.10
* UCFL 210-29	1-13/16												UC 210-29	FL210	2.22
* UCFL 210-30	1-7/8	7-3/4	6-3/16	55/64	19/32	1-37/64	3/4	4-17/32	2-5/32	2.0315	0.748	5/8	UC 210-30	FL210	2.17
* UCFL 210-31	1-15/16												UC 210-31	FL210	2.12
* UCFL 210-32	2												UC 210-32	FL210	2.08
* UCFL 211	55	224	184	25	18	43	19	130	58.4	55.6	22.2	M16	UC 211	FL211	2.91
* UCFL 211-32	2												UC 211-32	FL211	3.06
* UCFL 211-33	2-1/16	8-13/16	7-1/4	63/64	23/32	1-11/16	3/4	5-1/8	2-5/16	2.1890	0.874	5/8	UC 211-33	FL211	3.00
* UCFL 211-34	2-1/8												UC 211-34	FL211	2.95
* UCFL 211-35	2-3/16												UC 211-35	FL211	2.89
* UCFL 212	60	250	202	29	18	48	23	140	68.7	65.1	25.4	M20	UC 212	FL212	3.74
* UCFL 212-36	2-1/4												UC 212-36	FL212	3.87
* UCFL 212-37	2-5/16	9-27/32	7-61/64	1-9/64	23/32	1-7/8	29/32	5-1/2	2-23/32	2.5630	1.000	3/4	UC 212-37	FL212	3.79
* UCFL 212-38	2-3/8												UC 212-38	FL212	3.72
* UCFL 212-39	2-7/16												UC 212-39	FL212	3.65
UCFL 213	65	258	210	30	22	50	23	155	69.7	65.1	25.4	M20	UC 213	FL213	4.57
UCFL 213-40	2-1/2	10-5/32	8-17/64	1-3/16	7/8	1-31/32	29/32	6-3/32	2-3/4	2.5630	1.000	3/4	UC 213-40	FL213	4.66
UCFL 213-41	2-9/16												UC 213-41	FL213	4.57
UCFL 214	70	265	216	31	22	54	23	160	75.4	74.6	30.2	M20	UC 214	FL214	5.11
UCFL 214-42	2-5/8												UC 214-42	FL214	5.32
UCFL 214-43	2-11/16	10-7/16	8-1/2	1-7/32	7/8	2-1/8	29/32	6-5/16	2-31/32	2.9370	1.189	3/4	UC 214-43	FL214	5.22
UCFL 214-44	2-3/4												UC 214-44	FL214	5.12
UCFL 215	75	275	225	34	22	56	23	165	78.5	77.8	33.3	M20	UC 215	FL215	5.37
UCFL 215-45	2-13/16												UC 215-45	FL215	5.62
UCFL 215-46	2-7/8	10-13/16	8-55/64	1-11/32	7/8	2-7/32	29/32	6-1/2	3-3/32	3.0630	1.311	3/4	UC 215-46	FL215	5.51
UCFL 215-47	2-15/16												UC 215-47	FL215	5.40
UCFL 215-48	3												UC 215-48	FL215	5.28
UCFL 216	80	290	233	34	22	58	25	180	83.3	82.6	33.3	M22	UC 216	FL216	7.20
UCFL 216-49	3-1/16												UC 216-49	FL216	7.38
UCFL 216-50	3-1/8	11-13/32	9-11/64	1-11/32	7/8	2-9/32	63/64	7-3/32	3-9/32	3.2520	1.311	7/8	UC 216-50	FL216	7.25
UCFL 216-51	3-1/16												UC 216-51	FL216	7.12
UCFL 217	85	305	248	36	24	63	25	190	87.6	85.7	34.1	M22	UC 217	FL217	8.61
UCFL 217-52	3-1/4												UC 217-52	FL217	8.83
UCFL 217-53	3-5/16	12	9-49/64	1-27/64	15/16	2-15/32	63/64	7-15/32	3-7/16	3.3740	1.343	7/8	UC 217-53	FL217	8.69
UCFL 217-55	3-7/16												UC 217-55	FL217	8.40
UCFL 218	90	320	265	40	24	68	25	205	96.3	96	39.7	M22	UC 218	FL218	10.51
UCFL 218-56	3-1/2	12-19/32	10-7/16	1-37/64	15/16	2-11/16	63/64	8-1/16	3-25/32	3.7795	1.5630	7/8	UC 218-56	FL218	10.62

* SS előjel a jelölés előtt akkor, ha a csapágy rozsdamentes a csapágyház pedig műanyag (Pl.: SS UCFL206)

* SP előjel a jelölés előtt akkor, ha a csapágy rozsdamentes a csapágyház pedig thermoplasztikus (Pl.: SP UCFL205)

Sorozat: UKFL 2

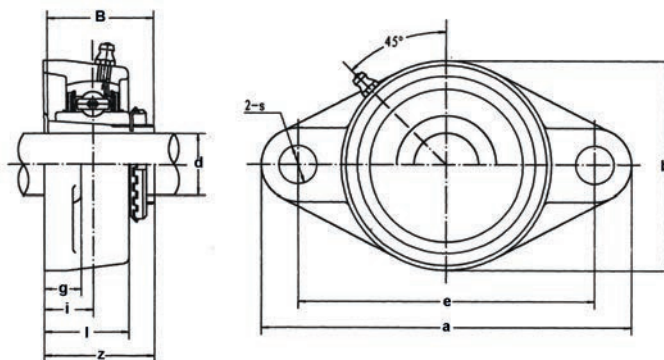

Sorozat	Méreték										Csapágy méret mm inch	Csapágy jel	Sűrítő- hüvely jel	Csapágyház jel	Súly (kg)
	d	a	e	i	g	l	S	b	z	B					
UKFL 205	20 3/4	130 5-1/8	99 3-57/64	16 5/8	13 1/2	27 1-1/16	16 5/8	68 2-11/16	35.5 1-25/64	35 1.378	M14 1/2	UK 205	H305 HE305	FL205	0.63
UKFL 206	25 7/8 1	148 5-13/16	117 4-39/64	18 45/64	13 1/2	31 1-7/32	16 5/8	80 3-5/32	39 1-17/32	38 1.496	M14 1/2	UK 206	H306 HS306 HE306	FL206	0.90
UKFL 207	30 1-1/8	161 6-11/32	130 5-1/8	19 3/4	14 35/64	34 1-11/32	16 5/8	90 3-35/64	42.5 1-43/64	43 1.693	M14 1/2	UK 207	H307 HS307	FL207	1.17
UKFL 208	35 1-1/4 1-3/8	175 6-7/8	144 5-43/64	21 53/64	14 35/64	36 1-13/32	16 5/8	100 3-15/16	46.5 1-53/64	46 1.811	M14 1/2	UK 208	H308 HE308 H309	FL208	1.54
UKFL 209	40 1-7/16 1-1/2 1-5/8	188 7-3/32	148 5-53/64	22 55/64	15 19/32	38 1-1/2	19 3/4	108 4-1/4	48.5 1-29/32	50 1.969	M16 5/8	UK 209	HA309 HE309 HS309 H310	FL209	1.89
UKFL 210	45 1-5/8 1-11/16 1-3/4	197 7-3/4	157 6-3/16	22 55/64	15 19/32	40 1-37/64	19 3/4	115 4-17/32	50 1-31/32	55 2.165	M16 5/8	UK 210	H310 HS310 HA310 HE310	FL210	2.27
UKFL 211	50 1-7/8 1-15/16 2	224 8-13/16	184 7-1/4	25 63/64	18 23/32	43 1-11/16	19 3/4	130 5-1/8	54.5 2-9/64	59 2.323	M16 5/8	UK 211	H311 HS311 HA311 HE311	FL211	3.06
UKFL 212	55 2-1/8	250 9-17/32	202 7-61/64	29 1-9/64	18 23/32	48 1-7/8	23 29/32	140 5-1/2	61 2-13/32	62 2.441	M20 3/4	UK 212	H312 HS312	FL212	3.79
UKFL 213	60 2-3/16 2-1/4 2-3/8	258 10-5/32	210 8-17/64	30 1-3/16	22 7/8	50 1-31/32	23 29/32	155 6-3/32	64 2-33/64	65 2.559	M20 3/4	UK 213	H313 HA313 HE313 HS313	FL213	4.48
UKFL 215	65 2-7/16 2-1/2	275 10-13/16	225 8-55/64	34 1-11/32	22 7/8	56 2-7/32	23 29/32	165 6-1/2	71 2-51/64	73 2.874	M20 3/4	UK 215	H315 HA315 HE315	FL215	5.48
UKFL 216	70 2-11/16 2-3/4	290 11-13/32	233 9-11/64	34 1-11/32	22 7/8	58 2-9/32	25 63/64	180 7-3/32	73.5 2-57/64	78 3.071	M22 7/8	UK 216	H316 HA316 HE316	FL216	7.46
UKFL 217	75 2-15/16 3	305 12	248 9-46/64	36 1-27/64	24 15/16	63 2-15/32	25 63/64	190 7-15/32	77 3-1/32	82 3.228	M22 7/8	UK 217	H317 HA317 HE317	FL217	9.03
UKFL 218	80 3-3/16	320 12-19/32	265 10-7/16	40 1-37/64	24 15/16	68 2-11/16	25 63/64	205 8-1/16	81.5 3-13/64	86 3.386	M22 7/8	UK 218	H318 HA318	FL218	10.89

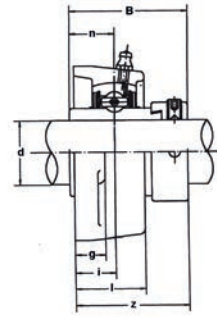
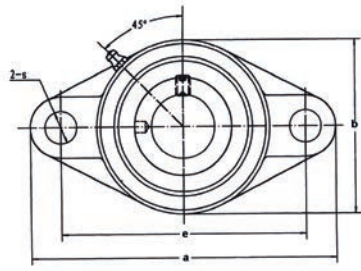

Sorozat: NAFL 2

Sorozat	Méretetek											Csapárméret mm inch	Csapágycímjel	Csapágycímjel	Súly (kg)
	d	a	e	i	g	l	s	b	z	B	n				
NAFL 204	20	113	90	15	11	25.5	12	60	41.6	43.7	17.1	M10	NA 204	FL204	0.48
NAFL 204-12	3/4	4-7/16	3-35/64	19/32	7/16	1	15/32	2-3/8	1-41/64	1.720	0.673	3/8	NA 204-12		0.48
NAFL 205	25	130	99	16	13	27	16	68	42.9	44.4	17.5	M14	NA 205	FL205	0.65
NAFL 205-13	13/16												NA 205-13		0.70
NAFL 205-14	7/8	5-1/8	3-57/64	5/8	1/2	1-1/16	5/8	2-11/16	1-11/16	1.748	0.689	1/2	NA 205-14		0.69
NAFL 205-15	15/16												NA 205-15		0.67
NAFL 205-16	1												NA 205-16		0.65
NAFL 206	30	148	117	18	13	31	16	80	48.1	48.4	18.3	M14	NA 206	FL206	0.99
NAFL 206-17	1-1/16												NA 206-17		1.04
NAFL 206-18	1-3/8	5-13/16	4-39/64	45/64	1/2	1-7/32	5/8	3-5/32	1-57/64	1.906	0.720	1/2	NA 206-18		1.01
NAFL 206-19	1-3/16												NA 206-19		0.99
NAFL 206-20	1-1/4												NA 206-20		0.96
NAFL 207	35	161	130	19	14	34	16	90	51.3	51.1	18.8	M14	NA 207	FL207	1.20
NAFL 207-20	1-1/4												NA 207-20		1.27
NAFL 207-21	1-5/16	6-11/32	5-1/8	3/4	35/64	1-11/32	5/8	3-39/64	2-1/64	2.012	0.740	1/2	NA 207-21		1.23
NAFL 207-22	1-3/8												NA 207-22		1.20
NAFL 207-23	1-7/16												NA 207-23		1.17
NAFL 208	40	175	144	21	14	36	16	100	55.9	56.3	21.4	M14	NA 208	FL208	1.59
NAFL 208-24	1-1/2	6-7/8	5-43/64	53/64	35/64	1-18/32	5/8	3-15/16	2-13/64	2.217	0.843	1/2	NA 208-24		1.64
NAFL 208-25	1-9/16												NA 208-25		1.60
NAFL 209	45	188	148	22	15	38	19	108	56.9	56.3	21.4	M16	NA 209	FL209	1.91
NAFL 209-26	1-5/8												NA 209-26		2.02
NAFL 209-27	1-11/16	7-13/32	5-53/64	55/64	19/32	1-1/2	3/4	4-1/4	2-15/64	2.217	0.843	5/8	NA 209-27		1.97
NAFL 209-28	1-3/4												NA 209-28		1.93
NAFL 210	50	197	157	22	15	40	19	115	60.1	62.7	24.6	M16	NA 210	FL210	2.29
NAFL 210-29	1-13/16												NA 210-29		2.44
NAFL 210-30	1-7/8	7-3/4	6-3/16	55/64	19/32	1-37/64	3/4	4-17/32	2-23/64	2.469	0.969	5/8	NA 210-30		2.38
NAFL 210-31	1-15/16												NA 210-31		2.32
NAFL 210-32	2												NA 210-32		2.26
NAFL 211	55	224	184	25	18	43	19	130	68.6	71.4	27.8	M16	NA 211	FL211	3.12
NAFL 211-32	2												NA 211-32		3.32
NAFL 211-33	2-1/16	8-13/16	7-1/4	63/64	23/32	1-11/16	3/4	5-1/8	2-45/64	2.811	1.094	5/8	NA 211-33		3.24
NAFL 211-34	2-1/8												NA 211-34		3.17
NAFL 211-35	2-3/16												NA 211-35		3.09
NAFL 212	60	250	202	29	18	48	23	140	75.8	77.8	31	M20	NA 212	FL212	4.08
NAFL 212-36	2-4/1												NA 212-36		4.24
NAFL 212-37	2-5/16	9-27/32	7-61/64	1-9/64	23/32	1-7/8	29/32	5-1/2	2-63/64	3.063	1.220	3/4	NA 212-37		4.15
NAFL 212-38	2-3/8												NA 212-38		4.10
NAFL 212-39	2-7/16												NA 212-39		3.97
NAFL 213	65	258	210	30	22	50	23	155	81.6	85.7	34.1	M20	NA 213	FL213	5.13
NAFL 213-40	2-1/2												NA 213-40		5.23
NAFL 213-41	2-9/16	10-5/32	8-17/64	1-3/16	7/8	1-31/32	29/32	6-3/32	3-7/32	3.374	1.343	3/4	NA 213-41		5.12
NAFL 214	70	265	216	31	22	54	23	160	82.6	85.7	34.1	M20	NA 214	FL214	5.61
NAFL 214-42	2-3/8												NA 214-42		5.85
NAFL 214-43	2-3/4	10-7/16	8-1/2	1-7/32	7/8	2-1/8	29/32	6-5/16	3-1/4	3.374	1.343	3/4	NA 214-43		5.12
NAFL 214-44	2-3/4												NA 214-44		5.62
NAFL 215	75	275	225	34	22	56	23	165	88.8	92.1	37.3	M20	NA 215	FL215	6.00
NAFL 215-45	2-13/16												NA 215-45		6.30
NAFL 214-46	2-7/8	10-13/16	8-55/64	1-11/32	7/8	2-7/32	29/32	6-1/2	3-1/2	3.626	1.426	3/4	NA 215-46		6.17
NAFL 214-47	2-15/16												NA 215-47		6.04
NAFL 214-48	3												NA 215-48		5.90

Sorozat: UCFLX

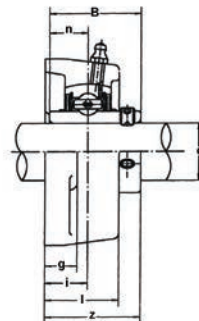
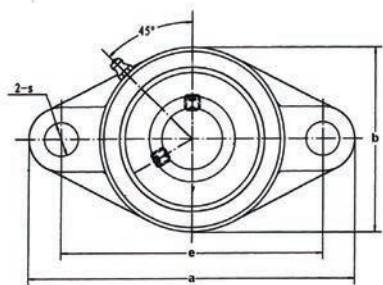

Sorozat	Méreték ^{mm} / _{inch}											Csapágy méret ^{mm} / _{inch}	Csapágy jel	Csapágy áz jel	Súly (kg)
	d	a	e	i	g	l	s	b	z	B	n				
UCFL X05	25	141	117	18	13	30	12	83	40.2	38.1	15.9	M10	UC X05	FLX05	1.0
UCFL X05-13	13/16												UC X05-13		
UCFL X05-14	7/8	5-9/16	4-39/64	45/64	1/2	1-3/16	15/32	3-9/32	1-37/64	1.5000	0.626	3/8	UC X05-14		
UCFL X05-15	15/16												UC X05-15		
UCFL X05-16	1												UC X05-16		
UCFL X06	30	156	130	19	15	34	16	95	44.4	42.9	17.5	M14	UC X06	FLX06	1.5
UCFL X06-17	1-1/16												UC X06-17		
UCFL X06-18	1-1/8	6-5/32	5-1/8	3/4	19/32	1-11/32	5/8	3-3/4	1-3/4	1.6890	0.689	1/2	UC X06-18		
UCFL X06-19	1-3/16												UC X06-19		
UCFL X06-20	1-1/4												UC X06-20		
UCFL X07	35	171	144	21	16	38	16	105	51.2	49.2	19	M14	UC X07	FLX07	2.0
UCFL X07-21	1-5/16												UC X07-21		
UCFL X07-22	1-3/8	6-23/32	5-43/64	53/64	5/8	1-1/2	5/8	4-1/8	2-1/64	1.9370	0.748	1/2	UC X07-22		
UCFL X07-23	1-7/16												UC X07-23		
UCFL X08	40	179	148	22	16	40	16	111	52.2	49.2	19	M14	UC X08	FLX08	2.2
UCFL X08-24	1-1/2	7-1/16	5-53/64	55/64	5/8	1-9/16	5/8	4-3/8	2-1/16	1.9370	0.748	1/2	UC X08-24		
UCFL X08-25	1-9/16												UC X08-25		
UCFL X09	45	189	157	23	16	40	16	116	55.6	51.6	19	M14	UC X09	FLX09	2.4
UCFL X09-26	1-5/8												UC X09-26		
UCFL X09-27	1-11/16	7-7/16	6-3/16	29/32	5/8	1-37/64	5/8	4-9/16	2-3/16	2.0315	0.748	1/2	UC X09-27		
UCFL X09-28	1-3/4												UC X09-28		
UCFL X09-29	1-13/16												UC X09-29		
UCFL X10	50	216	184	26	18	44	19	133	59.4	55.6	22.2	M16	UC X10	FLX10	3.4
UCFL X10-30	1-7/8												UC X10-30		
UCFL X10-31	1-15/16	8-1/2	7-1/4	1-1/32	23/32	1-23/32	3/4	5-1/4	2-11/32	2.1890	0.874	5/8	UC X10-31		
UCFL X10-32	2												UC X11-32		

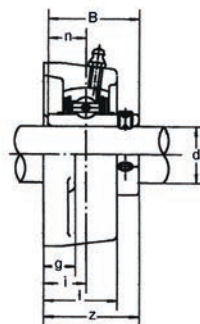
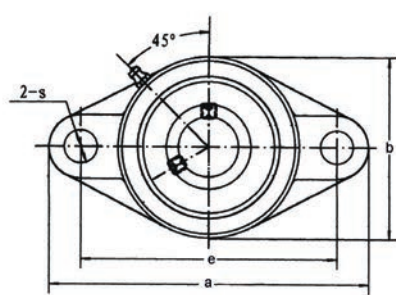

Sorozat: UCFL 3

Sorozat	Méreték mm inch											Csapágy méret mm inch	Csapágy jel	Csapágy áz jel	Súly (kg)
	d	a	e	i	g	l	s	b	z	B	n				
UCFL 305	25	150	113	16	13	29	19	80	39	38	15	M16	UC 305	FL305	1.1
UCFL 305-13	13/16												UC 305-13		
UCFL 305-14	7/8	5-29/32	4-7/16	5/8	1/2	1-5/32	3/4	3-5/32	1-17/32	1.4961	0.591	5/8	UC 305-14		
UCFL 305-15	15/16												UC 305-15		
UCFL 305-16	1												UC 305-16		
UCFL 306	30	180	134	18	15	32	23	90	44	43	17	M20	UC 306	FL306	1.5
UCFL 306-17	1-1/16												UC 306-17		
UCFL 306-18	1-1/8	7-3/32	5-9/32	45/64	19/32	1-1/4	29/32	3-17/32	1-47/64	1.6929	0.669	3/4	UC 306-18		
UCFL 306-19	1-3/16												UC 306-19		
UCFL 307	35	185	141	20	16	36	23	100	49	48	19	M20	UC 307		
UCFL 307-20	1-1/4												UC 307-20		
UCFL 307-21	1-5/16	7-9/32	5-35/64	25/32	5/8	1-13/32	29/32	3-15/16	1-59/64	1.8898	0.748	3/4	UC 307-21		
UCFL 307-22	1-3/8												UC 307-22		
UCFL 307-23	1-7/16												UC 307-23		
UCFL 308	40	200	158	23	17	40	23	112	56	52	19	M20	UC 308	FL308	2.5
UCFL 308-24	1-1/2	7-7/8	5-7/32	29/32	21/32	1-9/16	29/32	4-13/32	1-13/64	2.0472	0.748	3/4	UC 308-24		
UCFL 308-25	1-9/16												UC 308-25		
UCFL 309	45	230	177	25	18	44	25	125	60	57	22	M22	UC 309	FL309	3.4
UCFL 309-26	1-5/8												UC 309-26		
UCFL 309-27	1-11/16	9-1/16	6-31/32	63/64	23/32	1-23/32	63/64	4-29/32	2-23/64	2.2441	0.866	7/8	UC 309-27		
UCFL 309-28	1-3/4												UC 309-28		
UCFL 310	50	240	187	28	19	48	25	140	67	61	22	M22	UC 310	FL310	4.4
UCFL 310-29	1-13/16												UC 310-29		
UCFL 310-30	1-7/8	9-7/16	7-23/64	1-7/64	3/4	1-7/8	63/64	5-1/2	2-41/64	2.4016	0.866	7/8	UC 310-30		
UCFL 310-31	1-15/16												UC 310-31		
UCFL 311	55	250	198	30	20	52	25	150	71	66	25	M22	UC 311	FL311	5.1
UCFL 311-32	2												UC 311-32		
UCFL 311-33	2-1/16												UC 311-33		
UCFL 311-34	2-1/8	9-27/32	7-51/64	1-3/16	25/32	2-1/16	63/64	5-29/32	2-51/64	2.5984	0.948	7/8	UC 311-34		
UCFL 311-35	2-3/16												UC 311-35		
UCFL 312	60	270	212	33	22	56	31	160	78	71	26	M27	UC 312	FL312	6.1
UCFL 312-36	2-1/4												UC 312-36		
UCFL 312-37	2-5/16	10-5/8	8-11/32	1-19/64	7/8	2-7/32	1-7/32	6-5/64	3-5/64	2.9753	1.024	1	UC 312-37		
UCFL 312-38	2-3/8												UC 312-38		
UCFL 312-39	2-7/16												UC 312-39		
UCFL 313	65	295	240	33	25	58	31	175	78	75	30	M27	UC 313	FL313	7.8
UCFL 313-40	2-1/2	11-5/8	9-29/64	1-19/64	31/32	2-9/32	1-7/32	6-7/8	3-5/64	2.9528	1.181	1	UC 313-40		
UCFL 313-41	2-9/16												UC 313-41		
UCFL 314	70	315	250	36	28	61	35	185	81	78	33	M20	UC 314	FL314	9.0
UCFL 314-42	2-5/8												UC 314-42		
UCFL 314-43	2-11/16	12-13/32	9-27/32	1-27/64	1-3/32	2-13/32	1-3/8	7-9/32	3-3/16	3.0708	1.299	1-1/8	UC 314-43		
UCFL 314-44	2-3/4												UC 314-44		
UCFL 315	75	320	260	39	30	66	35	195	89	82	32	M30	UC 315	FL315	10
UCFL 315-45	2-13/16												UC 315-45		
UCFL 315-46	2-7/8	12-19/32	10-15/64	1-17/32	1-3/16	2-19/32	1-3/8	7-11/16	3-1/2	3.2283	1.260	1-1/8	UC 315-46		
UCFL 315-47	2-15/16												UC 315-47		
UCFL 315-48	3												UC 315-48		
UCFL 316	80	355	285	38	32	68	38	210	90	86	34	M33	UC 316	FL316	13
UCFL 316-49	3-1/16												UC 316-49		
UCFL 316-50	3-1/8	13-31/32	11-7/32	1-1/2	1-1/4	2-11/16	1-1/2	8-9/32	3-35/64	3.3858	1.339	1-1/4	UC 316-50		
UCFL 316-51	3-3/16												UC 316-51		
UCFL 317	85	370	300	44	32	74	38	220	100	96	40	M33	UC 317	FL317	15
UCFL 317-52	3-1/4												UC 317-52		
UCFL 317-53	3-5/16	14-9/16	11-13/14	1-47/64	1-1/4	2-29/32	1-1/2	8-21/32	3-15/16	3.7795	1.575	1-1/4	UC 317-53		
UCFL 317-55	3-7/16												UC 317-55		
UCFL 318	90	385	315	44	36	76	38	235	100	96	40	M33	UC 318	FL318	18
UCFL 318-55	3-7/16	15-5/32	12-13/32	1-47/64	1-13/32	3	1-1/2	9-1/4	3-15/16	3.7795	1.575	1-1/4	UC 318-55		
UCFL 318-56	3-1/2												UC 318-56		
UCFL 319	95	405	330	59	40	94	41	250	121	103	41	M36	UC 319	FL319	22
UCFL 319-58	3-5/8												UC 319-58		
UCFL 319-59	3-11/16	15-15/16	12-63/64	2-21/64	1-9/16	3-11/16	1-39/64	9-27/32	4-49/64	4.0551	1.614	1-3/8	UC 319-59		
UCFL 319-60	3-3/4												UC 319-60		

Sorozat: UCFC 2

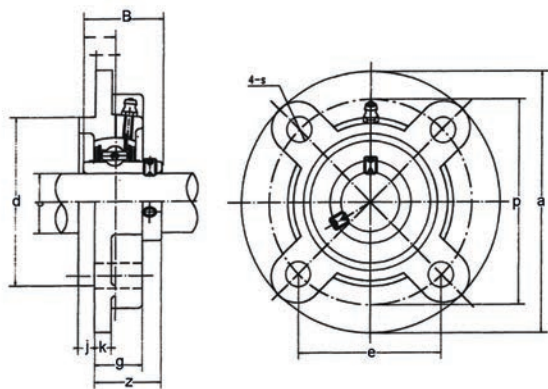

Sorozat	Méretetek mm inch													Csapárgó méret mm inb	Csapárgó jel	Csapárgó áz jel	Súly (kg)
	d	a	p	e	i	S	j	k	g	f	z	B	n				
UCFC 201 UCFC 201-8	12 3/4	100 3-15/16	78 3-5/64	55.1 2-11/64	10 25/64	12 15/32	5 13/64	7 9/32	20.5 13/16	62 2.4409	28.3 1-1/8	31 1.2205	12.7 0.500	M10 3/8	UC 201 UC 201-8	FC204	0.73 0.72
UCFC 202 UCFC 202-9 UCFC 202-10	15 9/16 5/8	100 3-15/16	78 3-5/64	55.1 2-11/64	10 25/64	12 15/32	5 13/64	7 9/32	20.5 13/16	62 2.4409	28.3 1-1/8	31 1.2205	12.7 0.500	M10 3/8	UC 202 UC 202-9 UC 202-10	FC204	0.72 0.72 0.72
UCFC 203 UCFC 203-11	17 11/16	100 3-15/16	78 3-5/64	55.1 2-11/64	10 25/64	12 15/32	5 13/64	7 9/32	20.5 13/16	62 2.4409	28.3 1-1/8	31 1.2205	12.7 0.500	M10 3/8	UC 203 UC 203-11	FC204	0.71 0.70
UCFC 204 UCFC 204-12	20 3/4	100 3-15/16	78 3-5/64	55.1 2-11/64	10 25/64	12 15/32	5 13/64	7 9/32	20.5 13/16	62 2.4409	28.3 1-1/8	31 1.2205	12.7 0.500	M10 3/8	UC 204 UC 204-12	FC204	0.69 0.69
UCFC 205 UCFC 205-13 UCFC 205-14 UCFC 205-15 UCFC 205-16	25 13/16 7/8 15/16 1	115 4-17/32	90 3-35/64	63.6 2-1/12	10 25/64	12 15/32	6 15/64	7 9/32	21 53/64	70 2.7559	29.8 1-11/64	34.1 1.3425	14.3 0.563	M10 3/8	UC 205 UC 205-13 UC 205-14 UC 205-15 UC 205-16	FC205	1.00 1.04 1.03 1.01 1.00
UCFC 206 UCFC 206-17 UCFC 206-18 UCFC 206-19 UCFC 206-20	30 1-1/16 1-1/8 1-3/16 1-1/4	125 4-59/64	100 3-15/16	70.7 2-25/32	10 25/64	12 15/32	8 5/16	8 5/16	23 29/32	80 3.1496	32.2 1-17/64	38.1 1.5000	15.9 0.626	M10 3/8	UC 206 UC 206-17 UC 206-18 UC 206-19 UC 206-20	FC206	1.30 1.31 1.32 1.30 1.29
UCFC 207 UCFC 207-20 UCFC 207-21 UCFC 207-22 UCFC 207-23	35 1-1/4 1-5/16 1-3/8 1-7/16	135 5-5/16	110 4-21/64	77.8 3-1/16	11 7/16	14 35/64	8 5/16	9 23/64	26 1-1/32	90 3.5433	36.4 1-7/16	42.9 1.6890	17.5 0.689	M12 7/16	UC 207 UC 207-20 UC 207-21 UC 207-22 UC 207-23	FC207	1.81 1.87 1.84 1.81 1.78
UCFC 208 UCFC 208-24 UCFC 208-25	40 1-1/2 1-9/16	145 5-45/64	120 4-23/32	84.8 3-11/32	11 7/16	14 35/64	10 25/64	9 23/64	26 1-1/32	100 3.9370	41.2 1-5/8	49.2 1.9370	19 0.748	M12 7/16	UC 208 UC 208-24 UC 208-25	FC208	2.14 2.18 2.15
UCFC 209 UCFC 209-26 UCFC 209-27 UCFC 209-28	45 1-5/8 1-11/16 1-3/4	160 6-19/64	132 5-13/64	93.3 3-43/64	10 25/64	16 5/8	12 15/32	14 35/64	26 1-1/32	105 4.1339	40.2 1-37/64	49.2 1.9370	19 0.748	M14 1/2	UC 209 UC 209-26 UC 209-27 UC 209-28	FC209	2.68 2.78 2.74 2.70
UCFC 210 UCFC 210-29 UCFC 210-30 UCFC 210-31 UCFC 210-32	50 1-13/16 1-7/8 1-15/16 2	165 6-1/2	138 5-7/16	97.6 3-27/32	10 25/64	16 5/8	12 15/32	14 35/64	28 1-7/64	110 4.3307	42.6 1-11/16	51.6 2.0315	19 0.748	M14 1/2	UC 210 UC 210-29 UC 210-30 UC 210-31 UC 210-32	FC210	2.90 3.02 2.97 2.92 2.88
UCFC 211 UCFC 211-32 UCFC 211-33 UCFC 211-34 UCFC 211-35	55 2 2-1/16 2-1/8 2-3/16	185 7-9/32	150 5-29/32	106.1 4-3/16	13 33/64	19 3/4	12 15/32	15 19/32	31 1-7/32	125 4.9213	46.4 1-53/64	55.6 2.1890	22.2 0.874	M16 5/8	UC 211 UC 211-32 UC 211-33 UC 211-34 UC 211-35	FC211	4.01 4.16 4.10 4.05 3.99
UCFC 212 UCFC 212-36 UCFC 212-37 UCFC 212-38 UCFC 212-39	60 2-1/4 2-5/16 2-3/8 2-7/16	195 7-11/16	160 6-19/64	113.1 4-29/64	17 43/64	19 3/4	12 15/32	15 19/32	36 1-27/64	135 5.3150	56.7 2-15/64	65.1 2.5630	25.4 1.000	M16 5/8	UC 212 UC 212-36 UC 212-37 UC 212-38 UC 212-39	FC212	4.94 5.07 4.99 4.92 4.85
UCFC 213 UCFC 213-40 UCFC 213-41	65 2-1/2 2-9/16	205 8-5/64	170 6-11/16	120.2 4-47/64	16 5/8	19 3/4	14 35/64	15 19/32	36 1-27/64	145 5.5118	55.7 1-3/16	65.1 2.5630	25.4 1.000	M16 5/8	UC 213 UC 213-40 UC 213-41	FC213	5.65 5.74 5.65
UCFC 214 UCFC 214-42 UCFC 214-43 UCFC 214-44	70 2-5/8 2-11/16 2-3/4	215 8-15/32	177 6-31/32	125.1 4-59/64	17 43/64	19 3/4	14 35/64	18 23/32	40 1-37/64	150 5.9055	61.4 1-13/32	74.6 2.9370	30.2 1.189	M16 5/8	UC 214 UC 214-42 UC 214-43 UC 214-44	FC214	6.95 7.16 7.06 6.96
UCFC 215 UCFC 215-45 UCFC 215-46 UCFC 215-47 UCFC 215-48	75 2-13/16 2-7/8 2-15/16 3	220 8-21/32	184 7-1/4	130.1 5-1/8	18 23/32	19 3/4	16 5/8	18 23/32	40 1-37/64	160 6.2992	62.5 2-15/32	77.8 3.0630	33.3 1.311	M16 5/8	UC 215 UC 215-45 UC 215-46 UC 215-47 UC 215-48	FC215	7.56 7.81 7.70 7.59 7.47
UCFC 216 UCFC 216-49 UCFC 216-50 UCFC 216-51	80 3-1/16 3-1/8 3-3/16	240 9-29/64	200 7-7/8	141.4 5-9/16	18 23/32	23 29/32	16 5/8	18 23/32	42 1-21/32	170 6.6929	67.3 2-21/32	82.6 3.2520	33.3 1.311	M20 3/4	UC 216 UC 216-49 UC 216-50 UC 216-51	FC216	9.15 9.28 9.20 9.07
UCFC 217 UCFC 217-52 UCFC 217-53 UCFC 217-55	85 3-1/4 3-5/16 3-7/16	250 9-27/32	208 8-3/16	147.1 5-51/64	18 23/32	23 29/32	18 23/32	20 25/32	45 1-25/32	180 7.0866	69.6 2-3/4	85.7 3.3740	34.1 1.343	M20 3/4	UC 217 UC 217-52 UC 217-53 UC 217-55	FC217	10.81 11.03 10.89 10.60
UCFC 218 UCFC 218-56	90 3-1/2	265 10-7/16	220 8-21/32	155.5 6-1/8	22 55/64	23 29/32	18 23/32	20 25/32	50 1-31/32	190 7.4803	78.3 3-3/32	96 3.7795	39.7 1.5630	M20 3/4	UC 218 UC 218-56	FC218	12.96 13.07

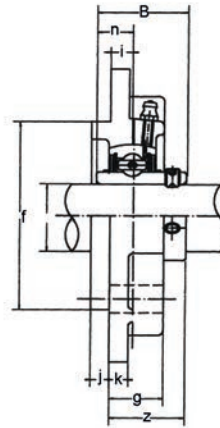
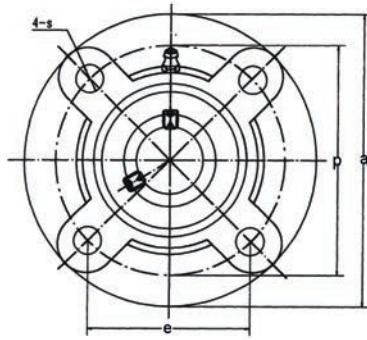

Sorozat: UKFC 2

Sorozat	Méretek												Csapágy méret mm inch	Csapágy jel	Sűrítő- hüvely jel	Csapágyház jel	Súly (kg)
	d	a	p	e	i	s	j	k	g	f	z	B ₁					
UKFC 205	20 3/4	115 4-17/32	90 3-35/64	63.6 2-1/2	10 15/64	12 15/32	6 15/64	7 9/32	21 53/64	70 2.7559	29.5 1-5/32	35 1.378	M10 3/8	UK 205	H305 HE305	FC205	1.05
UKFC 206	25 7/8 1	125 4-59/64	100 3-15/16	70.7 2-25/32	10 25/64	12 15/32	8 5/16	8 5/16	23 29/32	80 3.1496	31 1-7/32	38 1.496	M10 3/8	UK 206	H306 HS306 HE306	FC206	1.34
UKFC 207	30 1-1/8	135 5-5/16	110 4-21/64	77.8 3-1/16	11 7/16	14 35/64	8 5/16	9 23/64	26 1-1/32	90 3.5433	33.5 1-5/16	43 1.693	M12 7/16	UK 207	H307 HS307	FC207	1.90
UKFC 208	35 1-1/4 1-3/8	145 5-45/64	120 4-23/32	84.8 3-11/32	11 7/16	14 35/64	10 25/64	9 23/64	26 1-1/32	100 3.9370	35.5 1-25/64	46 1.811	M12 7/16	UK 208	H308 HE308 HS308	FC208	2.24
UKFC 209	40 1-7/16 1-1/2 1-5/8	160 6-19/64	132 5-13/64	93.3 3-43/64	10 25/64	16 5/8	12 15/32	14 35/64	26 1-1/32	105 4.1339	36 1-27/64	50 1.969	M14 1-1/2	UK 209	H309 HA309 HE309 HS309	FC209	2.83
UKFC 210	45 1-5/8 1-11/16 1-3/4	165 6-1/2	138 5-7/16	97.6 3-27/32	10 25/64	16 5/8	12 15/32	14 35/64	28 1-7/64	110 4.3307	37.5 1-15/32	55 2.165	M14 1/2	UK 210	H310 HS310 HA310 HE310	FC210	3.07
UKFC 211	50 1-7/8 1-15/16 2	185 7-9/32	150 5-29/32	106.1 4-3/16	13 33/64	19 3/4	12 15/32	15 19/32	31 1-7/32	125 4.9213	41.5 1-41/64	59 2.323	M16 5/8	UK 211	H311 HS311 HA311 HE311	FC211	4.16
UKFC 212	55 2-1/8	195 7-11/16	160 6-19/64	113.1 4-29/64	17 43/64	19 3/4	12 15/32	15 19/32	36 1-27/64	135 5.3150	48 1-57/64	62 2.441	M16 5/8	UK 212	H312 HS312	FC212	4.99
UKFC 213	60 2-3/16 2-1/4 2-3/8	205 8-5/64	170 6-11/16	120.2 4-47/64	16 5/8	19 3/4	14 35/64	15 19/32	36 1-27/64	145 5.5118	49 1-15/16	65 2.559	M16 5/8	UK 213	H313 HA313 HE313 HS313	FC213	5.56
UKFC 215	65 2-7/16 2-1/2	220 8-21/32	184 7-1/4	130.1 5-1/8	18 23/32	19 3/4	16 5/8	18 23/32	40 1-37/64	160 6.2992	53.5 2-7/64	73 2.874	M16 5/8	UK 215	H315 HA315 HE315	FC215	7.67
UKFC 216	70 2-11/16 2-3/4	240 9-29/64	200 7-7/8	141.4 5-9/16	18 23/32	23 29/32	16 5/8	18 23/32	42 1-21/32	170 6.6929	57 2-1/4	78 3.071	M20 3/4	UK 216	H316 HA316 HE316	FC216	9.41
UKFC 217	75 2-15/16 3	250 9-27/32	208 8-3/16	147.1 5-51/64	18 23/32	23 29/32	18 23/32	20 25/32	45 1-25/32	180 7.0866	59 2-21/64	82 3.228	M20 3/4	UK 217	H317 HA317 HE317	FC217	11.23
UKFC 218	80 3-3/16	265 10-7/16	220 8-21/32	155.5 6-1/8	22 55/64	23 29/32	18 23/32	20 25/32	50 1-31/32	190 7.4803	64.5 3-35/64	86 3.386	M20 3/4	UK 218	H318 HA318	FC218	13.34

Sorozat: NAFC 2

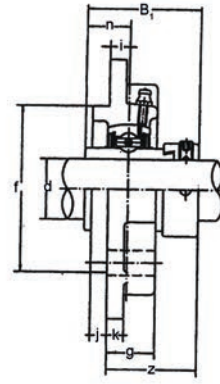
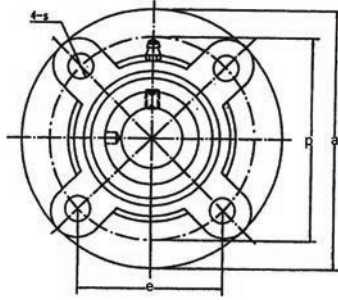

Sorozat	Méretetek ^{mm} inch													Csapár méret mm inb	Csapágy jel	Csapágy áz jel	Súly (kg)
	d	a	p	e	i	S	j	k	g	f	z	B	n				
NAFC 204	20	100	78	55.1	10	12	5	7	20.5	62	36.6	43.7	17.1	M10	NA 204	FC204	0.76
NAFC 204-12	3/4	3-15/16	3-5/64	2-11/64	25/64	15/32	13/64	9/32	13/16	2.4409	1-7/16	0.720	0.673	3/8	NA 204-12		0.76
NAFC 205	25	115	90	63.6	10	12	6	7	21	70	36.9	44.4	17.5	M10	NA 205		1.07
NAFC 205-13	13/16														NA 205-13		1.12
NAFC 205-14	7/8	4-17/32	3-35/64	2-1/2	25/64	15/32	15/64	9/32	53/64	2.7559	1-29/64	1.748	0.689	3/8	NA 205-14	FC205	1.11
NAFC 205-15	15/16														NA 205-15		1.09
NAFC 205-16	1														NA 205-16		1.07
NAFC 206	30	125	100	70.7	10	12	8	8	23	80	40.1	48.4	18.3	M10	NA 206		1.43
NAFC 206-17	1-1/16														NA 206-17		1.48
NAFC 206-18	1-3/8	4-59/64	3-15/16	2-25/32	25/64	15/32	5/16	5/16	29/32	3.1496	1-37/64	1.906	0.720	3/8	NA 206-18	FC206	1.45
NAFC 206-19	1-3/16														NA 206-19		1.43
NAFC 206-20	1-1/4														NA 206-20		1.40
NAFC 207	35	135	110	77.8	11	14	8	9	26	90	43.3	51.1	18.8	M12	NA 207		1.93
NAFC 207-20	1-1/4														NA 207-20		2.00
NAFC 207-21	1-5/16	1-5/16	4-21/64	3-1/16	7/16	35/64	5/16	23/64	1-1/32	3.5433	1-45/64	2.012	0.740	7/16	NA 207-21	FC207	1.96
NAFC 207-22	1-3/8														NA 207-22		1.93
NAFC 207-23	1-7/16														NA 208-23		1.87
NAFC 208	40	145	120	84.8	11	14	10	9	26	100	45.9	56.3	21.4	M12	NA 208		2.29
NAFC 208-24	1-1/2														NA 208-24	FC208	2.34
NAFC 208-25	1-9/16	5-45/64	4-23/32	3-11/32	7/16	35/64	25/64	23/64	1-1/32	3.9370	1-13/16	2.217	0.843	7/16	NA 208-25		2.30
NAFC 209	45	160	132	93.3	10	16	12	14	26	105	44.9	56.3	21.4	M14	NA 209		2.85
NAFC 209-26	1-5/8														NA 209-26		2.96
NAFC 209-27	1-11/16	6-19/64	5-13/64	3-43/64	25/64	5/8	15/32	35/64	1-1/32	4.1339	1-49/64	2.217	0.843	1/2	NA 209-27	FC209	2.91
NAFC 209-28	1-3/4														NA 209-28		2.87
NAFC 210	50	165	138	97.6	10	16	12	14	28	110	48.1	62.7	24.6	M14	NA 210		3.09
NAFC 210-29	1-13/16														NA 210-29		3.24
NAFC 210-30	1-7/8	6-1/2	5-7/16	3-27/32	25/64	5/8	15/32	35/64	1-7/64	4.3307	1-57/64	2.469	0.969	1/2	NA 210-30	FC210	3.18
NAFC 210-31	1-15/16														NA 210-31		
NAFC 210-32	2														NA 210-32		3.06
NAFC 211	55	185	150	106.1	13	19	12	15	31	125	56.6	71.4	27.8	M16	NA 211		4.22
NAFC 211-32	2														NA 211-32		4.42
NAFC 211-33	2-1/16	7-9/32	5-29/32	4-3/16	33/64	3/4	15/32	19/32	1-7/32	4.9213	2-15/64	2.811	1.094	5/8	NA 211-33	FC211	4.34
NAFC 211-34	2-1/8														NA 211-34		4.27
NAFC 211-35	2-3/16														NA 211-35		4.19
NAFC 212	60	195	160	113.1	17	19	12	15	36	135	63.8	77.8	31	M16	NA 212		5.28
NAFC 212-36	2-1/4														NA 212-36		5.44
NAFC 212-37	2-5/8	7-11/16	6-19/64	4-29/64	43/64	3/4	15/32	19/32	1-27/64	5.3150	2-33/64	3.063	1.220	5/8	NA 212-37	FC212	5.35
NAFC 212-38	2-3/8														NA 212-38		5.30
NAFC 212-39	2-7/16														NA 212-39		5.17
NAFC 213	65	205	170	120.2	16	19	14	15	36	145	67.6	85.7	34.1	M16	NA 213		6.21
NAFC 213-40	2-1/2	8-5/64	6-11/16	4-47/64	5/8	3/4	35/64	19/32	1-27/64	5.5118	2-21/32	3.374	1.343	5/8	NA 214-40	FC213	6.31
NAFC 213-41	2-9/16														NA 213-41		6.20
NAFC 214	70	215	177	125.1	17	19	14	18	40	150	68.6	85.7	34.1	M16	NA 214		7.45
NAFC 214-42	2-3/8														NA 214-42		7.69
NAFC 214-43	2-11/16	8-15/32	6-31/32	4-59/64	43/64	3/4	35/64	23/32	1-37/64	5.9055	2-45/64	3.374	1.343	5/8	NA 214-43	FC214	7.58
NAFC 214-44	2-3/4														NA 214-44		7.46
NAFC 215	75	220	184	130.1	18	19	16	18	40	160	72.8	92.1	37.3	M16	NA 215		8.19
NAFC 215-45	2-13/16														NA 215-45		8.49
NAFC 215-46	2-7/8	8-21/32	7-1/4	5-1/8	23/32	3/4	5/8	23/32	1-37/64	6.2992	2-7/8	3.626	1.469	5/8	NA 215-46	FC215	8.36
NAFC 215-47	2-15/16														NA 215-47		8.23
NAFC 215-48	3														NA 215-48		8.09

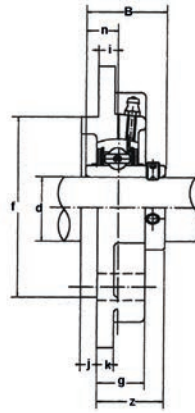
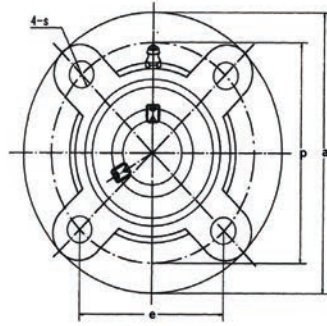

Sorozat: UCFCX

Sorozat	Méretek <small>mm inch</small>													Csapágy méret <small>mm inch</small>	Csapágy jel	Csapágy áz jel	Súly (kg)
	d	a	p	e	i	s	j	k	g	f	z	B	n				
UCFC X05 UCFC X05-13 UCFC X05-14 UCFC X05-15 UCFC X05-16	25 13/16 7/8 15/16 1	111	92	65	10	9.5	6	9.5	24	76	32.2	38.1	15.9	M8	UC X05 UC X05-13 UC X05-14 UC X05-15 UC X05-16	FCX05	1.2
UCFC X06 UCFC X06-17 UCFC X06-18 UCFC X06-19 UCFC X06-20	30 1-1/16 1-1/8 1-3/16 1-1/4	127	105	74.2	8	12	9.5	9.5	22.5	85	33.4	42.9	17.5	M10	UC X06 UC X06-17 UC X06-18 UC X06-19 UC X06-20	FCX06	1.5
UCFC X07 UCFC X07-21 UCFC X07-22 UCFC X07-23	35 1-5/16 1-3/8 1-7/16	133	111	78.5	9	12	11	11	26	92	39.2	49.2	19	M10	UC X07 UC X07-21 UC X07-22 UC X07-23	FCX07	1.9
UCFC X08 UCFC X08-24 UCFC X08-25	40 1-1/2 1-9/16	133	111	78.5	9	12	11	11	26	92	39.2	49.2	19	M10	UC X08 UC X08-24 UC X08-25	FCX08	2.0
UCFC X09 UCFC X09-26 UCFC X09-27 UCFC X09-28 UCFC X09-29	45 1-5/8 1-11/16 1-3/4 1-13/16	155	130	91.9	8	14	12	11	25	108	40.6	51.6	19	M12	UC X09 UC X09-26 UC X09-27 UC X09-28 UC X09-29	FCX09	2.6
UCFC X10 UCFC X10-30 UCFC X10-31 UCFC X10-32	50 1-7/8 1-15/16 2	162	136	96.2	7	14	16	11	25	118	40.4	55.6	22.2	M12	UC X10 UC X10-30 UC X10-31 UC X10-32	FCX10	3.2
UCFC X11 UCFC X11-33 UCFC X11-34 UCFC X11-35 UCFC X11-36 UCFC X11-37	55 2-1/16 2-1/8 2-3/16 2-5/16	180	152	107.5	4	16	22	13	26	127	43.7	65.1	25.4	M14	UC X11 UC X11-33 UC X11-34 UC X11-35 UC X11-36 UC X11-37	FCX11	4.3
UCFC X12 UCFC X12-38 UCFC X12-39	60 2-3/8 2-7/16	194	165	116.7	11	16	20	14	33	140	50.7	65.1	25.4	M14	UC X12 UC X12-38 UC X12-39	FCX12	5.3
UCFC X13 UCFC X13-40 UCFC X13-41	65 2-1/2 2-9/16	194	165	116.7	11	16	20	14	33	140	55.4	74.6	30.2	M14	UC X13 UC X13-40 UC X13-41	FCX13	5.7
UCFC X14 UCFC X14-42 UCFC X14-43 UCFC X14-44	70 2-5/8 2-1/16 2-3/4	222	190	134.3	14	19	20	14	36	164	58.5	77.8	33.3	M16	UC X14 UC X14-42 UC X14-43 UC X14-44	FCX14	7.3
UCFC X15 UCFC X15-45 UCFC X15-46 UCFC X15-47 UCFC X15-48	75 2-13/16 2-7/8 2-15/16 3	222	190	134.3	12	19	22	16	35	164	61.3	82.6	33.3	M16	UC X15 UC X15-45 UC X15-46 UC X15-47 UC X15-48	FCX15	8
UCFC X16 UCFC X16-49 UCFC X16-50 UCFC X16-51 UCFC X16-52	80 3-1/16 3-1/8 3-3/16 3-1/4	260	219	154.8	10	23	25	19	36	186	61.6	85.7	34.1	M20	UC X16 UC X16-49 UC X16-50 UC X16-51 UC X16-52	FCX16	11.3
UCFC X17 UCFC X17-53 UCFC X17-55	85 3-5/16 3-7/16	260	219	154.8	10	23	25	19	36	186	66.3	96	39.7	M20	UC X17 UC X17-53 UC X17-55	FCX17	12.9

Sorozat: UCFA 2

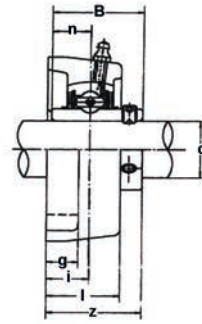
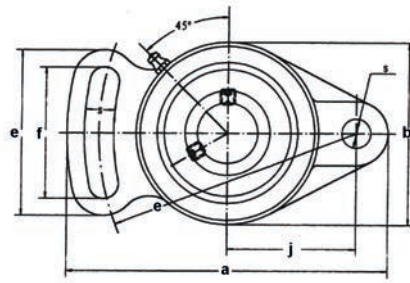

Sorozat	Méretek													Csapágy méret mm inch	Csapágy jel	Csapágy ház jel	Súly (kg)
	d	a	e	i	g	l	S	b	z	f	c	B	n				
UCFA 201	12	98	78	15	12	25.5	10	60	33.3	40	50	31	12.7	M8	UC 201	FA204	0.50
UCFA 201-8	3/4														UC 201-8		0.49
UCFA 202	15														UC 202		0.49
UCFA 202-9	9/16														UC 202-9		0.49
UCFA 202-10	5/8	3-55/64	3-5/64	19/32	15/32	1	25/64	2-3/8	1-5/16	1-37/64	1-31/32	1.2205	0.500	5/16	UC 202-10		0.49
UCFA 203	17														UC 203		0.48
UCFA 203-11	11/16														UC 203-11		0.47
UCFA 204	20														UC 204		0.46
UCFA 204-12	3/4														UC 204-12	0.46	
UCFA 205	25	124	98	16	14	27	13	70	35.8	51	65	34.1	14.3	M10	UC 205	FA205	0.66
UCFA 205-13	13/16														UC 205-13		0.70
UCFA 205-14	7/8	4-7/8	3-55/64	5/8	35/64	1-1/16	33/64	2-3/4	1-13/32	2-1/64	2-9/16	1.3425	0.563	3/8	UC 205-14		0.69
UCFA 205-15	15/16														UC 205-15		0.67
UCFA 205-16	1														UC 205-16		0.66
UCFA 206	30	141	115	18	14	31	13	83	40.2	58	72	38.1	15.9	M10	UC 206	FA206	0.93
UCFA 206-17	1-1/16														UC 206-17		0.96
UCFA 206-18	1-1/8	5-35/64	4-17/32	45/64	35/64	1-7/32	33/64	3-17/64	1-19/32	2-9/32	2-27/32	1.5000	0.626	3/8	UC 206-18		0.95
UCFA 206-19	1-3/16														UC 206-19		0.93
UCFA 206-20	1-1/4														UC 206-20		0.92
UCFA 207	35	155	128	19	16	34	15	96	44.4	66	82	42.9	17.5	M12	UC 207	FA207	1.46
UCFA 207-20	1-1/4														UC 207-20		1.52
UCFA 207-21	1-5/16	6-7/64	5-3/64	3/4	5/8	1-11/32	19/32	3-25/32	1-3/4	2-19/32	3-15/64	1.6890	0.689	7/16	UC 207-21		1.49
UCFA 207-22	1-3/8														UC 207-22		1.46
UCFA 207-23	1-7/16														UC 207-23		1.43
UCFA 208	40	171	142	21	16	38	15	105	51.2	71	87	49.2	19	M12	UC 208	FA208	1.78
UCFA 208-24	1-1/2	47/64	5-19/32	53/64	5/8	1-1/2	19/32	4-9/64	2-1/64	2-51/64	3-27/64	1.9370	0.748	7/16	UC 208-24		1.82
UCFA 208-25	1-9/16														UC 208-25		1.79
UCFA 209	45	179	146	22	18	40	17	111	52.2	72	90	49.2	19	M14	UC 209	FA209	2.03
UCFA 209-26	1-5/8														UC 209-26		2.13
UCFA 209-27	1-11/16	7-3/64	5-3/4	55/64	45/64	1-37/64	43/64	4-3/8	2-1/16	2-53/64	3-35/64	1.9370	0.748	1/2	UC 209-27		2.09
UCFA 209-28	1-3/4														UC 209-28		2.05
UCFA 210	50	189	155	22	18	40	17	116	54.6	76	94	51.6	19	M14	UC 210	FA210	2.23
UCFA 210-29	1-13/16														UC 210-29		2.35
UCFA 210-30	1-7/8	7-7/16	6-7/64	55/64	45/64	1-37/64	43/64	4-9/16	2-5/32	3	3-45/64	2.0315	0.748	1/2	UC 210-30		2.30
UCFA 210-31	1-15/16														UC 210-31		2.25
UCFA 210-32	2														UC 210-32		2.21
UCFA 211	55	216	182	25	20	44	17	133	58.4	86	104	55.6	22.2	M14	UC 211	FA211	3.41
UCFA 211-32	2														UC 211-32		3.56
UCFA 211-33	2-1/16	8-1/2	7-11/64	63/64	25/32	1-47/64	43/64	5-51/64	2-5/16	3-25/64	4-3/32	2.1890	0.874	1/2	UC 211-33		3.50
UCFA 211-34	2-1/8														UC 211-34		3.45
UCFA 211-35	2-3/16														UC 211-35		3.39
UCFA 212	60	240	202	29	20	48	19	140	68.7	100	118	65.1	25.4	M16	UC 212	FA212	4.29
UCFA 212-36	2-1/4														UC 212-36		4.42
UCFA 212-37	2-5/16	9-29/64	7-61/64	1-9/64	25/32	1-7/8	3/4	5-1/2	2-23/32	3-15/16	4-41/64	2.5630	1.000	5/8	UC 212-37		4.35
UCFA 212-38	2-3/8														UC 212-38		4.27
UCFA 212-39	2-7/16														UC 212-39		4.20
UCFA 213	65	250	210	30	20	50	19	155	69.7	102	122	65.1	25.4	M14	UC 213	FA213	5.21
UCFA 213-40	2-1/2	9-27/32	8-17/64	1-3/16	25/32	1-31/32	3/4	6-3/32	2-3/4	4-1/64	4-51/64	2.5630	1.000	5/8	UC 213-40		5.29
UCFA 213-41	2-9/16														UC 213-41		5.15

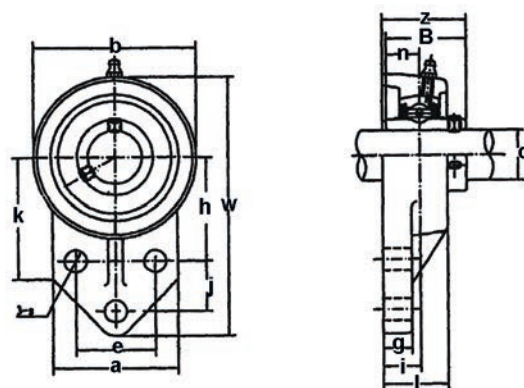

Sorozat: UCFB 2

Sorozat	Méreték mm inch															Csapágy méret mm inb	Csapágy jel	Csapágy áz jel	Súly (g)
	d	w	b	k	a	l	S	g	h	j	e	i	z	B	n				
UCFB 201	12	110	62	52	52	25.5	10	13	42	27	32	15	33.3	31	12.7	M8	UC 201		0.58
UCFB 201-8	3/4																UC 201-8		0.57
UCFB 202	15																UC 202		0.57
UCFB 202-9	9/16																UC 202-9		0.57
UCFB 202-10	5/8	4-11/32	2-7/16	2-1/16	2-1/16	1	25/64	1/2	1-21/32	1-1/16	1-17/64	19/32	1-5/16	1.2205	0.500	5/16	UC 202-10	FB204	0.57
UCFB 203	17																UC 203		0.56
UCFB 203-11	11/16																UC 203-11		0.55
UCFB 204	20																UC 204		0.54
UCFB 204-12	3/4																UC 204-12		0.54
UCFB 205	25	116	68	52	56	27	10	13	45	27	34	16	35.8	34.1	14.3	M8	UC 205		0.79
UCFB 205-13	13/16																UC 205-13		0.83
UCFB 205-14	7/8	4-9/16	2-11/16	2-1/16	2-7/32	1-1/16	25/64	1/2	1-49/64	1-1/16	1-11/32	5/8	1-13/32	1.3425	0.563	5/16	UC 205-14	FB205	0.82
UCFB 205-15	15/16																UC 205-15		0.80
UCFB 205-16	1																UC 205-16		0.79
UCFB 206	30	130	78	55	65	31	10	13	50	29	40	18	40.2	38.1	15.9	M8	UC 206		0.95
UCFB 206-17	1-1/16																UC 206-17		0.98
UCFB 206-18	1-1/8	5-1/8	3-1/16	2-5/32	2-9/16	1-7/32	25/64	1/2	1-31/32	1-9/64	1-37/64	45/64	1-19/32	1.5000	0.626	5/16	UC 206-18	FB206	0.97
UCFB 206-19	1-3/16																UC 206-19		0.95
UCFB 206-20	1-1/4																UC 206-20		0.94
UCFB 207	35	144	90	62	70	34	10	15	55	32	46	19	44.4	42.9	17.5	M8	UC 207		1.29
UCFB 207-20	1-1/4																UC 207-20		1.35
UCFB 207-21	1-5/16	5-21/32	3-35/64	2-7/16	2-3/4	1-11/32	25/64	19/32	2-11/64	1-17/64	1-13/16	3/4	1-3/4	1.6890	0.689	5/16	UC 207-21	FB207	1.32
UCFB 207-22	1-3/8																UC 207-22		0.29
UCFB 207-23	1-7/16																UC 207-23		1.26
UCFB 208	40	164	100	72	78	36	12	16	60	41	50	21	51.2	49.2	19	M10	UC 208		1.78
UCFB 208-24	1-1/2	6-15/32	3-15/16	2-27/32	3-1/16	1-13/32	15/32	5/8	2-23/64	1-39/64	1-31/32	53/64	2-1/64	1.9370	0.748	3/8	UC 208-24	FB208	1.82
UCFB 208-25	1-9/16																UC 208-25		1.79
UCFB 209	45	174	106	76	80	38	12	18	65	43	54	22	52.2	49.2	19	M10	UC 209		1.91
UCFB 209-26	1-5/8																UC 209-26		2.01
UCFB 209-27	1-11/16	6-27/32	4-3/16	3	3-5/32	1-1/2	15/32	23/32	2-9/16	1-11/16	2-1/8	55/64	2-1/16	1.9370	0.748	3/8	UC 209-27	FB209	1.97
UCFB 209-28	1-3/4																UC 209-28		1.93
UCFB 210	50	184	112	82	86	40	12	18	68	46	58	22	54.6	51.6	19	M10	UC 210		2.36
UCFB 210-29	1-13/16																UC 210-29		2.48
UCFB 210-30	1-7/8	7-1/4	4-13/32	3-7/32	3-3/8	1-37/64	15/32	23/32	2-49/64	1-13/16	2-9/32	55/64	2-5/32	2.0315	0.748	3/8	UC 210-30	FB210	2.43
UCFB 210-31	1-15/16																UC 210-31		2.38
UCFB 210-32	2																UC 210-32		2.34
UCFB 211	55	207	130	86	90	43	14	18	78	50	62	25	58.4	55.6	22.2	M12	UC 211		3.15
UCFB 211-32	2																UC 211-32		3.31
UCFB 211-33	2-1/16																UC 211-33	FB211	3.25
UCFB 211-34	2-1/8	8-5/32	5-1/8	3-25/64	3-25/64	1-11/16	35/64	45/64	3-5/64	1-31/32	2-7/16	63/64	2-5/16	2.1890	0.874	7/16	UC 211-34		3.20
UCFB 211-35	2-3/16																UC 211-35		3.14
UCFB 212	60	223	140	90	94	48	14	18	84	55	66	29	68.7	65.1	25.4	M12	UC 212		3.99
UCFB 212-36	2-1/4																UC 212-36		4.12
UCFB 212-37	2-5/16	8-25/32	5-1/2	3-35/64	3-45/64	1-7/8	35/64	45/64	3-5/16	2-11/64	2-19/32	1-9/64	2-23/32	2.5630	1.000	7/16	UC 212-37	FB212	4.04
UCFB 212-38	2-3/8																UC 212-38		3.97
UCFB 212-39	2-7/16																UC 212-39		3.90
UCFB 213	65	244	155	94	100	50	14	20	92	60	70	30	69.7	65.1	25.4	M12	UC 213		5.15
UCFB 213-40	2-1/2	9-39/64	6-7/64	3-45/64	3-15/16	1-31/32	35/64	25/32	3-5/8	2-23/64	2-3/4	1-3/16	2-3/4	2.5630	1.000	7/16	UC 213-40	FB213	5.32
UCFB 214-41	2-9/16																UC 213-41		5.02

Sorozat: UCHA 2

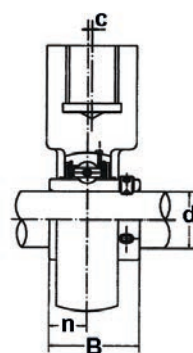
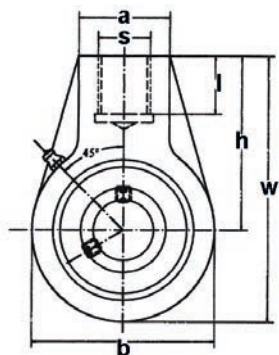

Sorozat	Méretek ^{mm} _{inch}										Csapágy jel	Csapágy áz jel	Súly (kg)
	d	h	w	b	c	a	S	l	B	n			
UCHA 201	12	64	96	64	0	40		19	31	12.7	UC 201	HA204	0.73
UCHA 201-8	3/4										UC 201-8		0.72
UCHA 202	15										UC 202		0.72
UCHA 202-9	9/16										UC 202-9		0.72
UCHA 202-10	5/8	2-33/64	3-25/32	2-33/64	0	1-37/64	G-3/4	3/4	1.2205	0.500	UC 202-10		0.72
UCHA 203	17										UC 203		0.71
UCHA 203-11	11/16										UC 203-11		0.70
UCHA 204	20										UC 204		0.69
UCHA 204-12	3/4										UC 204-12	0.69	
UCHA 205	25	64	103	78	0	40		19	34.1	14.3	UC 205	HA205	0.83
UCHA 205-13	13/16										UC 205-13		0.87
UCHA 205-14	7/8	2-33/64	4-1/16	3-5/64	0	1-37/64	G-3/4	3/4	1.3425	0.563	UC 205-14		0.86
UCHA 205-15	15/16										UC 205-15		0.84
UCHA 205-16	1										UC 205-16		0.83
UCHA 206	30	64	103	78	0	40		19	38.1	15.9	UC 206	HA206	0.83
UCHA 206-17	1-1/16										UC 206-17		0.86
UCHA 206-18	1-1/8	2-33/64	4-1/16	3-5/64	0	1-37/64	G-3/4	3/4	1.5000	0.626	UC 206-18		0.85
UCHA 206-19	1-3/16										UC 206-19		0.83
UCHA 206-20	1-1/4										UC 206-20		0.82
UCHA 207	35	70	116	92	0	40		19	42.9	17.5	UC 207	HA207	1.16
UCHA 206-20	1-1/4										UC 207-20		1.22
UCHA 207-21	1-5/16	2-3/4	4-9/16	3-5/8	0	1-37/64	G-3/4	3/4	1.6890	0.689	UC 207-21		1.19
UCHA 207-22	1-3/8										UC 207-22		1.16
UCHA 207-23	1-7/16										UC 207-23		1.13
UCHA 208	40	73	121	96	2	40		19	49.2	19	UC 208	HA208	1.32
UCHA 208-24	1-1/2	2-7/8	4-49/64	3-25/32	5/64	1-37/64	G-3/4	3/4	1.9370	0.748	UC 208-24		1.36
UCHA 208-25	1-9/16										UC 208-25		1.33
UCHA 209	45	82	136	108	5	48		21	49.2	19	UC 209	HA209	1.92
UCHA 209-26	1-5/8										UC 209-26		2.02
UCHA 209-27	1-11/64	3-15/64	5-23/64	4-1/4	13/64	1-57/64	G-1	53/64	1.9370	0.748	UC 209-27		1.98
UCHA 209-28	1-3/4										UC 209-28		1.94
UCHA 210	50	83	142	118	5	48		21	51.6	19	UC 210	HA210	1.90
UCHA 210-29	1-13/16										UC 210-29		2.02
UCHA 210-30	1-7/8	3-17/64	5-19/32	4-41/64	13/64	1-57/64	G1	53/64	2.0315	0.748	UC 210-30		1.97
UCHA 210-31	1-15/16										UC 210-31		1.92
UCHA 210-32	2										UC 210-32		1.88
UCHA 211	55	87	150	126	7	60		25	55.6	22.2	UC 211	HA211	2.61
UCHA 211-32	2										UC 211-32		2.76
UCHA 211-33	2-1/16	3-27/64	5-29/32	4-61/64	9/32	2-23/64	G1-1/4	63/64	2.1890	0.874	UC 211-33		2.70
UCHA 211-34	2-1/8										UC 211-34		2.65
UCHA 211-35	2-3/16										UC 211-35		2.59
UCHA 212	60	102	173	142	9	60		28	65.1	25.4	UC 212	HA212	3.54
UCHA 212-36	2-1/4										UC 212-36		3.67
UCHA 212-37	2-5/16										UC 212-37		3.59
UCHA 212-38	2-3/8	4-1/64	6-13/16	5-19/32	23/64	2-23/64	G1-1/4	1-7/64	2.5630	1.000	UC 212-38		3.52
UCHA 212-39	2-7/16										UC 212-39		3.45
UCHA 213	65	117	200	166	9.5	70		32	65.1	25.4	UC 213	HA213	5.80
UCHA 213-40	2-1/2	4-39/64	7-7/8	6-17/32	3/8	2-3/4	G1-1/2	1-17/64	2.5630	1.000	UC 213-40		5.89
UCHA 213-41	2-9/16										UC 213-41		5.80

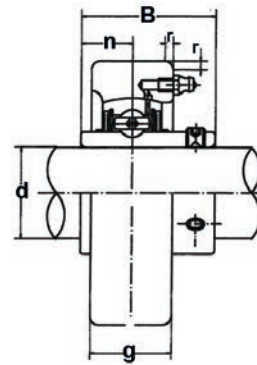
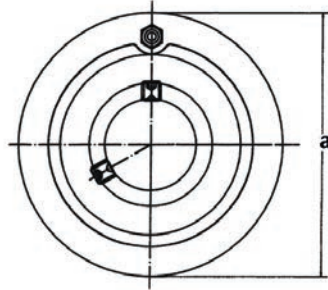

Sorozat: UCC 2

Sorozat	Méreték <small>mm inch</small>						Csapágy jel	Csapágy áz jel	Súly (kg)
	d	a	g	r	B	n			
UCC 201	12	72	20	2	31	12.7	UC 201	C204	0.52
UCC 201-8	3/4	2.8346	25/32	0.079	1.2205	0.500	UC 201-8		0.51
UCC 202	15	72	20	2	31	12.7	UC 202	C204	0.51
UCC 202-9	9/16	2.8346	25/32	0.079	1.2205	0.500	UC 202-9		0.51
UCC 202-10	5/8						UC 202-10		0.51
UCC 203	17	72	20	2	31	12.7	UC 203	C204	0.50
UCC 203-11	1 1/16	2.8346	25/32	0.079	1.2205	0.500	UC 203-11		0.49
UCC 204	20	72	20	2	31	12.7	UC 204	C204	0.48
UCC 204-12	3/4	2.8346	25/32	0.079	1.2205	0.500	UC 204-12		0.48
UCC 205	25	80	22	2	34.1	14.3	UC 205	C205	0.63
UCC 205-13	1 3/16						UC 205-13		0.67
UCC 205-14	7/8	3.1496	55/64	0.079	1.3425	0.563	UC 205-14		0.66
UCC 205-15	15/16						UC 205-15		0.64
UCC 205-16	1						UC 205-16		0.63
UCC 206	30	85	27	2	38.1	15.9	UC 206	C206	0.80
UCC 206-17	1-1/16						UC 206-17		0.83
UCC 206-18	1-1/8	3.3465	1-1/16	0.079	1.5000	0.626	UC 206-18		0.82
UCC 206-19	1-3/16						UC 206-19		0.80
UCC 206-20	1-1/4						UC 206-20		0.79
UCC 207	35	90	28	2	42.9	17.5	UC 207	C207	0.93
UCC 207-20	1-1/4						UC 207-20		0.99
UCC 207-21	1-5/16	3.5433	1-7/64	0.079	1.6890	0.689	UC 207-21		0.96
UCC 207-22	1-3/8						UC 207-22		0.93
UCC 207-23	1-7/16						UC 207-23		0.90
UCC 208	40	100	30	2.5	49.2	19	UC 208	C208	1.22
UCC 208-24	1-1/2	3.9370	1-3/16	0.098	1.9370	0.748	UC 208-24		1.26
UCC 208-25	1-9/16						UC 208-25		1.23
UCC 209	45	110	31	2.5	49.2	19	UC 209	C209	1.49
UCC 209-26	1-5/8						UC 209-26		1.59
UCC 209-27	1-11/16	4.3307	1-7/32	0.098	1.9370	0.748	UC 209-27		1.55
UCC 209-28	1-3/4						UC 209-28		1.51
UCC 210	50	120	33	2.5	51.6	19	UC 210	C210	1.90
UCC 210-29	1-13/16						UC 210-29		2.02
UCC 210-30	1-7/8	4.7244	1-19/64	0.098	2.0315	0.748	UC 210-30		1.97
UCC 210-31	1-15/16						UC 210-31		1.92
UCC 210-32	2						UC 210-32		1.88
UCC 211	55	125	35	2.5	55.6	22.2	UC 211	C211	2.18
UCC 211-32	2						UC 211-32		2.33
UCC 211-33	2-1/16	4.9213	1-3/8	0.098	2.1890	0.874	UC 211-33		2.27
UCC 211-34	2-1/8						UC 211-34		2.22
UCC 211-35	2-3/16						UC 211-35		2.16
UCC 212	60	130	38	2.5	65.1	25.4	UC 212	C212	2.52
UCC 212-36	2						UC 212-36		2.65
UCC 212-37	2-1/16	5.1181	1-1/2	0.098	2.5630	1.000	UC 212-37		2.57
UCC 212-38	2-1/8						UC 212-38		2.50
UCC 212-39	2-3/16						UC 212-39		2.43
UCC 213	65	140	40	3	65.1	25.4	UC 213	C213	2.98
UCC 213-40	2-1/2	5.5118	1-37/64	0.118	2.5630	1.000	UC 213-40		3.07
UCC 213-41	2-9/16						UC 213-41		2.98

Sorozat: UKC 2

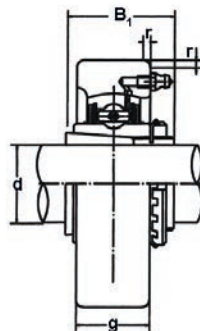
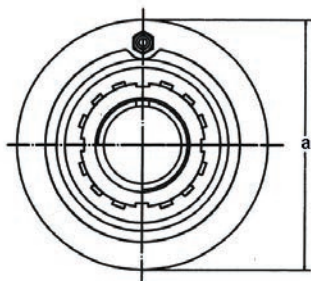

Sorozat	Méreték ^{mm} / _{inch}					Csapágyjel	Csapágyházjel	Szerítőkódjel	Súly (kg)
	d	a	g	r	B ₁				
UKC 205	20 3/4	80 3.1496	22 55/64	2 0.079	35 1.378	UK 205	C205	H305 HE305	0.68
UKC 206	25 7/8 1	85 3.3465	27 1-1/16	2 0.079	38 1.496	UK 206	C206	H306 HS306 HE306	0.84
UKC 207	30 1-1/8	90 3.5433	28 1-7/64	2 0.079	43 1.693	UK 207	C207	H307 HS307	1.02
UKC 208	35 1-1/4 1-3/8	100 3.9370	30 1-3/16	2.5 0.098	46 1.811	UK 208	C208	H308 HE308 HS308	1.32
UKC 209	40 1-7/16 1-1/2 1-5/8	110 4.3307	31 1-7/32	2.5 0.098	50 1.969	UK 209	C209	H309 HA309 HE309 HS309	1.64
UKC 210	45 1-5/8 1-11/16 1-3/4	120 4.7244	33 1-19/64	2.5 0.098	55 2.165	UK 210	C210	H310 HS310 HA310 HE310	2.07
UKC 211	50 1-7/8 1-15/16 2	125 4.9213	35 1-3/8	2.5 0.098	59 2.323	UK 211	C211	H311 HS311 HA311 HE311	2.33
UKC 212	55 2-1/8	130 5.1181	38 1-1/2	2.5 0.098	62 2.441	UK 212	C212	H312 HS312	2.57
UKC 213	60 2-3/16 2-1/4 2-3/8	140 5.5118	40 1-37/64	3 0.118	65 2.559	UK 213	C213	H313 HA313 HE313 HS313	2.89

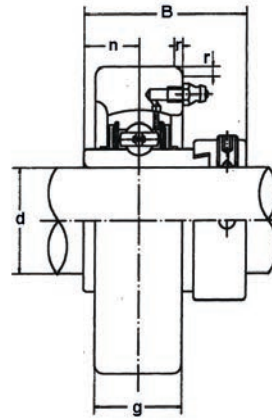
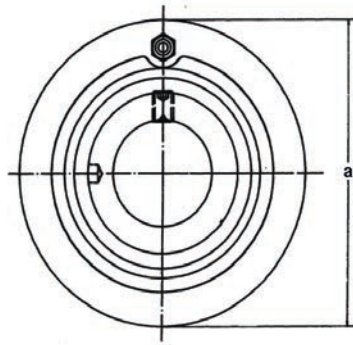

Sorozat: NAC 2

Sorozat	Méreték ^{mm} _{inch}						Csapágyjel	Csapágyházjel	Súly (kg)					
	d	a	g	r	B	n								
NAC 204	20	72	20	2	43.7	17.1	NA 204	C204	0.55					
NAC 204-12	3/4	2.8346	25/32	0.079	1.720	0.673	NA 204-12		0.55					
NAC 205	25	80	22	2	44.4	17.5	NA 205	C205	0.70					
NAC 205-13	13/16	3.1496	55/64	0.079	1.748	0.689	NA 205-13		0.75					
NAC 205-14	7/8						NA 205-14		0.74					
NAC 205-15	15/16						NA 205-15		0.72					
NAC 205-16	1						NA 205-16		0.70					
NAC 206	30						85	27	2	48.4	18.3	NA 206	C206	0.93
NAC 206-17	1-1/16	3.3465	1-1/16	0.079	1.906	0.720	NA 206-17	0.98						
NAC 205-18	1-1/8						NA 206-18	0.95						
NAC 206-19	1-3/16						NA 206-19	0.93						
NAC 206-20	1-1/4						NA 206-20	0.90						
NAC 207	35						90	28	2	51.1	18.8	NA 207		C207
NAC 207-20	1-1/4						3.5433	1-7/64	0.079	2.012	0.740	NA 207-20	1.12	
NAC 207-21	1-5/16	NA 207-21	1.08											
NAC 207-22	1-3/8	NA 207-22	1.05											
NAC 207-23	1-7/16	NA 207-23	1.02											
NAC 208	40	100	30	2.5	56.3	21.4						NA 208	C208	1.37
NAC 208-24	1-1/2	3.9370	1-3/16	0.098	2.217	0.843	NA 208-24	1.42						
NAC 208-25	1-9/16	NA 208-25	1.38											
NAC 209	45	110	31	2.5	56.3	21.4	NA 209	C209	1.66					
NAC 209-26	1-5/8	4.3307	1-7/32	0.098	2.217	0.843	NA 209-26		1.77					
NAC 209-27	1-11/16						NA 209-27		1.72					
NAC 209-28	1-3/4						NA 209-28		1.68					
NAC 210	50						120	33	2.5	62.7	24.6	NA 210	C210	2.09
NAC 210-29	1-13/16	4.7244	1-19/64	0.098	2.469	0.969	NA 210-29	2.24						
NAC 210-30	1-7/8						NA 210-30	2.18						
NAC 210-31	1-15/16						NA 210-31	2.12						
NAC 210-32	2						NA 210-32	2.06						
NAC 211	55						125	35	2.5	71.4	27.8	NA 211	C211	2.39
NAC 211-32	2	4.9213	1-3/8	0.098	2.811	1.094	NA 211-32	2.59						
NAC 211-33	2-1/16						NA 211-33	2.51						
NAC 211-34	2-1/8						NA 211-34	2.44						
NAC 211-35	2-3/16						NA 211-35	2.36						
NAC 212	60						130	38	2.5	77.8	31	NA 212	C212	2.86
NAC 212-36	2-1/4	5.1181	1-1/2	0.098	3.063	1.220	NA 212-36	3.02						
NAC 212-37	2-5/16						NA 212-37	2.93						
NAC 212-38	2-3/8						NA 212-38	2.88						
NAC 212-39	2-7/16						NA 212-39	2.75						

Sorozat: UCCX

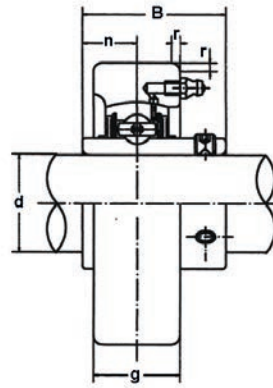
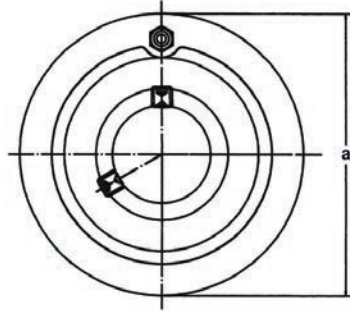

Sorozat	Méreték ^{mm} / _{inch}						Csapágy jel	Csapágy áz jel	Súly (g)
	d	a	g	r	B	n			
UCC X05	25	90	27	2	38.1	15.9	UC X05	CX05	1.1
UCC X05-13	¹³ / ₁₆	3.5433	1- ¹ / ₁₆	0.079	1.5000	0.626	UC X05-13		
UCC X05-14	⁷ / ₈						UC X05-14		
UCC X05-15	¹⁵ / ₁₆						UC X05-15		
UCC X05-16	1						UC X05-16		
UCC X06	30						100	30	2.5
UCC X06-17	1- ¹ / ₁₆	3.9370	1- ³ / ₁₆	0.098	1.6890	0.689	UC X06-17		
UCC X06-18	1- ¹ / ₈						UC X06-18		
UCC X06-19	1- ³ / ₁₆						UC X06-19		
UCC X06-20	1- ¹ / ₄						UC X06-20		
UCC X07	35						110	34	2.5
UCC X07-21	1- ⁵ / ₁₆	4.3307	1- ¹¹ / ₃₂	0.098	1.9370	0.748	UC X07-21		
UCC X07-22	1- ³ / ₈						UC X07-22		
UCC X07-23	1- ⁷ / ₁₆						UC X07-23		
UCC X08	40						120	38	2.5
UCC X08-24	1- ¹ / ₂	4.7244	1- ¹ / ₂	0.098	1.9370	0.748	UC X08-24		
UCC X08-25	1- ⁹ / ₁₆						UC X08-25		
UCC X09	45						120	38	2.5
UCC X09-26	1- ⁵ / ₈	4.7244	1- ¹ / ₂	0.098	2.0315	0.748	UC X09-26		
UCC X09-27	1- ¹¹ / ₁₆						UC X09-27		
UCC X09-28	1- ³ / ₄						UC X09-28		
UCC X09-29	1- ¹³ / ₁₆						UC X09-29		
UCC X10	50						130	40	2.5
UCC X10-30	1- ⁷ / ₈	5.1181	1- ³⁷ / ₆₄	0.098	2.1890	0.874	UC X10-30		
UCC X10-31	1- ¹⁵ / ₁₆						UC X10-31		
UCC X10-32	2						UC X10-32		
UCC X11	55						150	42	3
UCC X11-33	2- ¹ / ₁₆	5.9055	1- ²¹ / ₃₂	0.118	2.5630	1.000	UC X11-33		
UCC X11-34	2- ¹ / ₈						UC X11-34		
UCC X11-35	2- ³ / ₁₆						UC X11-35		
UCC X11-36	2- ¹ / ₄						UC X11-36		
UCC X11-37	2- ⁵ / ₁₆						UC X11-37		
UCC X12	60						160	44	3
UCC X12-38	2- ³ / ₈	6.2992	1- ⁴⁷ / ₆₄	0.118	2.5630	1.000	UC X12-38		
UCC X12-39	2- ⁷ / ₁₆						UC X12-39		

Sorozat: UKT 2

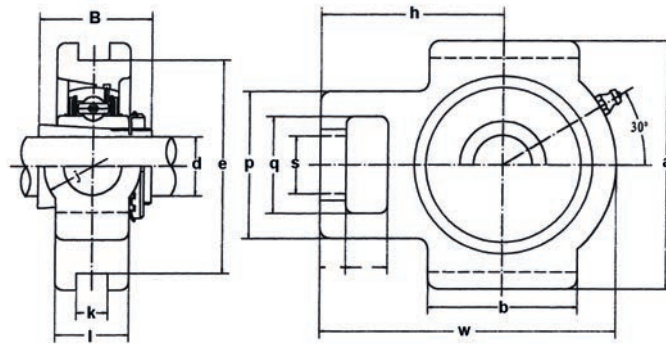

Sorozat	Méreték ^{mm} _{inch}															Csapágyjel	Csapágyházjel	Szerítési helyjel	Súly (kg)
	d	o	g	p	q	s	b	k	e	a	w	j	l	h	B				
UKT 205	20 3/4	16 5/8	10 25/64	51 1-1/64	32 1-1/4	19 3/4	51 2-1/64	12 15/32	76 2-63/64	89 3-1/2	97 3-13/16	32 1-1/4	24 15/16	62 2-7/16	35 1.378	UK 205	T 205	H305 HE305	0.86
UKT 206	25 7/8 1	16 5/8	10 25/64	56 2-7/32	37 1-15/32	22 5/8	57 2-1/4	12 15/32	89 3-1/2	102 4-1/64	113 4-29/64	37 1-29/64	28 1-3/32	70 2-3/4	38 1.496	UK 206	T206	H306 HS306 HE306	1.26
UKT 207	30 1-1/8	16 5/8	13 33/64	64 2-33/64	37 1-15/32	22 5/8	64 2-33/64	12 15/32	89 3-1/2	102 4-1/64	129 5-5/64	37 1-29/64	30 1-3/16	78 3-5/64	43 1.693	UK 207	T207	H307 HS307	2.50
UKT 208	35 1-1/4 1-3/8	19 3/4	16 5/8	83 3-17/64	49 1-15/16	29 1-9/64	83 3-17/64	16 5/8	102 4-1/64	114 4-31/64	144 5-43/64	49 1-15/16	33 1-5/16	89 3-1/2	46 1.811	UK 208	T208	H308 HE308 HE308	2.50
UKT 209	40 1-7/16 1-1/2 1-5/8	19 3/4	16 5/8	83 3-17/64	49 1-15/16	29 1-9/64	83 3-17/64	16 5/8	102 4-1/64	117 4-39/64	144 5-43/64	49 1-15/16	35 1-3/8	87 3-27/64	50 1.969	UK 209	T209	H309 HA309 HE309 HS309	2.51
UKT 210	45 1-5/8 1-11/16 1-3/4	19 3/4	16 5/8	83 3-17/64	49 1-15/16	29 1-9/64	86 3-25/64	16 5/8	102 4-1/64	117 4-39/64	149 5-55/64	49 1-15/16	37 1-15/32	90 3-35/64	55 2.165	UK 210	T210	H310 HS310 HA310 HE310	2.60
UKT 211	50 1-7/8 1-15/16 2	25 63/64	19 3/4	102 4-1/64	64 2-1/32	35 1-3/8	95 3-3/4	22 5/8	130 5-1/8	146 5-3/4	171 6-47/64	64 2-33/64	38 1-1/2	106 4-11/64	59 2.323	UK 211	T211	H311 HS311 HA311 HE311	4.26
UKT 212	55 2-1/8	32 1-17/64	19 3/4	102 4-1/64	64 2-1/32	35 1-3/8	102 4-1/64	22 5/8	130 5-1/8	146 5-3/4	194 7-41/64	64 2-33/64	42 1-21/32	119 4-11/16	62 2.441	UK 212	T212	H312 HS312	5.02
UKT 213	60 2-3/16 2-1/4 2-3/8	32 1-17/64	21 53/64	111 4-3/8	70 2-3/4	41 1-39/64	121 4-49/64	26 1-1/32	151 5-15/16	167 6-37/64	224 8-13/16	70 2-3/4	44 1-23/32	137 5-25/64	65 2.559	UK 213	T213	H313 HA313 HE313 HS313	6.56
UKT 215	65 2-7/16 2-1/2	32 1-17/64	21 53/64	111 4-3/8	70 2-3/4	41 1-39/64	121 4-49/64	26 1-1/32	151 5-15/16	167 6-37/64	232 9-9/64	70 2-3/4	48 1-57/64	140 5-33/64	73 2.874	UK 215	T215	H315 HA315 HE315	7.52
UKT 216	70 2-11/16 2-3/4	32 1-17/64	21 53/64	11 4-3/8	70 2-3/4	41 1-39/64	121 4-49/64	26 1-1/32	165 6-1/2	184 7-1/4	235 9-1/4	70 2-3/4	51 2	140 5-33/64	78 3.071	UK 216	T216	H316 HA316 HE316	8.56
UKT 217	75 2-15/16 3	38 1-1/2	29 1-9/64	124 4-7/8	73 2-7/8	48 1-57/64	157 6-3/16	30 1-3/16	173 6-13/16	198 7-51/64	260 10-15/64	73 2-7/8	54 2-1/8	162 6-3/8	82 3.228	UK 217	T217	H317 HA317 HE317	11.38

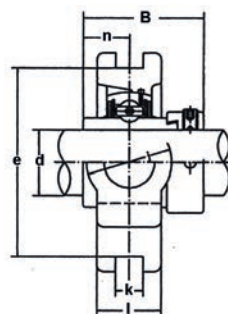
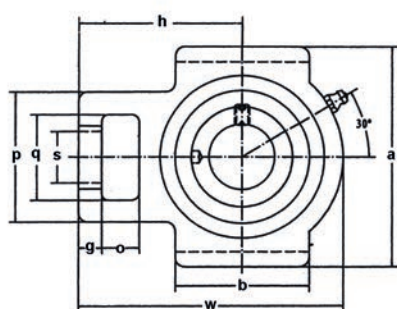

Sorozat: NAT 2

Sorozat	Méreték ^{mm} / _{inch}																Csapágý jel	Csapágý áz jel	Súly (kg)
	d	O	g	p	q	s	b	k	e	a	w	j	l	h	B	n			
NAT 204	20	16	10	51	32	19	51	12	76	89	94	32	21	61	43.7	17.1	NA 204	T204	0.83
NAT 204-12	3/4	5/8	25/64	1-1/16	1-1/4	3/4	2-1/64	15/32	2-63/64	3-1/2	3-11/16	1-1/4	13/16	2-13/32	1.720	0.673	NA 204-12		0.83
NAT 205	25	16	10	51	32	19	51	12	76	89	97	32	24	62	44.4	17.5	NA 205		0.88
NAT 205-13	13/16																NA 205-13		0.93
NAT 205-14	7/8	5/8	25/64	1-1/16	1-1/4	3/4	2-1/64	15/32	2-63/64	3-1/2	3-13/16	1-1/4	15/16	2-7/16	1.748	0.689	NA 205-14	T205	0.92
NAT 205-15	15/16																NA 205-15		0.90
NAT 205-16	1																NA 205-16		0.88
NAT 206	30	16	10	56	37	22	57	12	89	102	113	37	28	70	48.4	18.3	NA 206		1.35
NAT 206-17	1-1/16																NA 206-17		1.40
NAT 206-18	1-1/8	5/8	25/64	2-7/32	1-29/64	55/64	2-1/4	15/32	3-1/2	4-1/64	4-29/64	4-29/64	1-3/32	2-3/4	1.906	0.720	NA 206-18	T206	1.37
NAT 206-19	1-3/16																NA 206-19		1.35
NAT 206-20	1-1/4																NA 206-20		1.32
NAT 207	35	16	13	64	37	22	64	12	89	102	129	37	30	78	51.1	18.8	NA 207		1.56
NAT 207-20	1-1/4																NA 207-20		1.63
NAT 207-21	1-5/16	5/8	33/64	2-33/64	1-29/64	55/64	2-33/64	15/32	3-1/2	4-1/64	5-5/64	1-29/64	1-3/16	3-5/64	2.012	0.740	NA 207-21	T207	1.59
NAT 207-22	1-3/8																NA 207-22		1.56
NAT 207-23	1-7/16																NA 207-23		1.53
NAT 208	40	19	16	83	49	29	83	16	102	114	144	49	33	89	56.3	21.4	NA 208		2.55
NAT 208-24	1-1/2	3/4	5/8	3-17/64	1-15/16	1-9/64	3-17/64	5/8	4-1/64	4-31/64	4-43/64	1-15/16	1-5/16	3-1/2	2.217	0.843	NA 208-24	T208	2.60
NAT 208-25	1-9/16																NA 208-25		2.56
NAT 209	45	19	16	83	49	29	83	16	102	117	144	49	35	87	56.3	21.4	NA 209		2.53
NAT 209-26	1-5/8																NA 209-26	T209	2.64
NAT 209-27	1-11/16	3/4	5/8	3-17/64	1-15/16	1-9/64	3-17/64	5/8	4-1/64	4-39/64	5-43/64	1-15/16	1-3/8	3-27/64	2.217	0.843	NA 209-27		2.59
NAT 209-28	1-3/4																NA 209-28		2.55
NAT 210	50	19	16	83	49	29	86	16	102	117	149	49	37	90	62.7	24.6	NA 210		2.62
NAT 210-29	1-13/16																NA 210-29	T210	2.77
NAT 210-30	1-7/8	3/4	5/8	3-17/64	1-15/16	1-9/64	3-25/64	5/8	4-1/64	4-39/64	5-55/64	1-15/16	1-15/32	3-35/64	2.469	0.969	NA 210-30		2.71
NAT 210-31	1-15/16																NA 210-31		2.65
NAT 210-32	2																NA 210-32		2.59
NAT 211	55	25	19	102	64	35	95	22	130	146	171	64	38	106	71.4	27.8	NA 211		4.32
NAT 211-32	2																NA 211-32	T211	4.52
NAT 211-33	2-1/16	63/64	3/4	4-1/64	2-1/32	1-3/8	3-3/4	55/64	5-1/8	5-3/4	6-47/64	2-33/64	1-1/2	4-11/64	2.811	1.094	NA 211-33		4.44
NAT 211-34	2-1/8																NA 211-34		4.37
NAT 211-35	2-3/16																NA 211-35		4.29
NAT 212	60	32	19	102	64	35	102	22	130	146	194	64	42	119	77.8	31	NA 212		5.31
NAT 212-36	2-1/4																NA 212-36	T212	5.47
NAT 212-37	2-5/16	1-17/64	3/4	4-1/64	2-1/32	1-3/8	4-1/64	55/64	5-1/8	5-3/4	7-41/64	2-33/64	1-21/32	4-11/16	3.063	1.220	NA 212-37		5.38
NAT 212-38	2-3/8																NA 212-38		5.33
NAT 212-39	2-7/16																NA 212-39		5.20
NAT 213	65	32	21	111	70	41	121	26	151	167	224	70	44	137	85.7	34.1	NA 213		7.21
NAT 213-40	2-1/2	1-17/64	53/64	4-3/8	2-3/4	1-39/64	4-49/64	1-1/32	5-15/16	6-37/64	8-13/16	2-3/4	1-23/32	5-25/64	3.374	1.343	NA 213-40	T213	7.31
NAT 213-41	2-9/16																NA 213-41		7.20
NAT 214	70	32	21	111	70	41	121	26	151	167	224	70	46	137	85.7	34.1	NA 214		7.55
NAT 214-42	2-3/8																NA 214-42	T214	7.79
NAT 214-43	2-11/16	1-17/64	53/64	4-3/8	2-3/4	1-39/64	4-49/64	1-1/32	5-15/16	6-37/64	8-13/16	2-3/4	1-13/16	5-25/64	3.374	1.343	NA 214-43		7.68
NAT 214-44	2-3/4																NA 214-44		7.56
NAT 215	75	32	21	111	70	41	121	26	151	167	232	70	48	140	92.1	37.3	NA 215		8.04
NAT 215-45	2-13/16																NA 215-45	T215	8.34
NAT 215-46	2-7/8	1-17/64	53/64	4-3/8	2-3/4	1-39/64	4-49/64	1-1/32	5-15/16	6-37/64	9-9/64	2-3/4	1-57/64	5-33/64	3.626	1.426	NA 215-46		8.21
NAT 215-47	2-15/16																NA 215-47		8.08
NAT 215-48	3																NA 215-48		7.94

Sorozat: UCTX

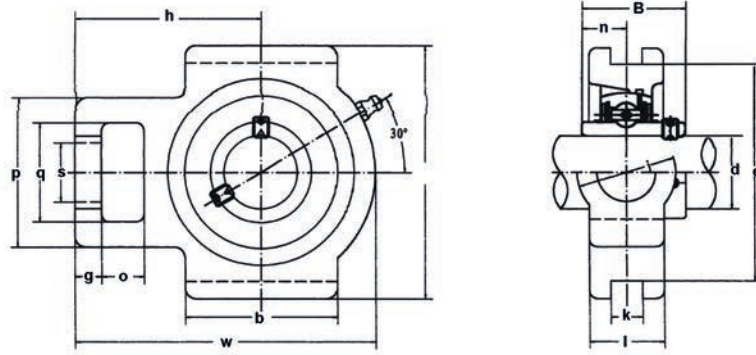

Sorozat	Méreték																Csapágycsapa	Csapágycsapa	Súly (kg)
	d	O	g	p	q	s	b	k	e	a	w	l	j	h	B ₁	n			
UCT X05	25	16	12	56	37	22	57	12	89	102	113	28	37	70	38.1	15.9	UC X05	TX05	1.4
UCT X05-13	1 13/16																UC X05-13		
UCT X05-14	7/8	5/8	15/32	2-7/32	1-15/32	55/64	2-1/4	0.472	3-1/2	4-1/64	4-29/64	1-3/32	1-29/64	2-3/4	1.5000	0.626	UC X05-14		
UCT X05-15	15/16																UC X05-15		
UCT X05-16	1																UC X05-16		
UCT X06	30	16	15	64	37	22	64	12	89	102	129	30	37	78	42.9	17.5	UC X06	TX06	1.8
UCT X06-17	1-1/16																UC X06-17		
UCT X06-18	1-1/8	5/8	19/32	2-33/64	1-29/64	55/64	2-33/64	0.472	3-1/2	4-1/64	5-5/64	1-3/16	1-29/64	3-5/64	1.6890	0.689	UC X06-18		
UCT X06-19	1-3/16																UC X06-19		
UCT X06-20	1-1/4																UC X06-20		
UCT X07	35	19	17	83	49	29	83	16	102	114	144	36	49	88	49.2	19	UC X07	TX07	2.6
UCT X07-21	1-5/16																UC X07-21		
UCT X07-22	1-3/8	3/4	21/32	3-17/64	1-15/16	1-9/64	3-17/64	0.630	4-1/64	4-31/64	5-43/64	1-13/32	1-15/16	3-15/32	1.9370	0.748	UC X07-22		
UCT X07-23	1-7/16																UC X07-23		
UCT X08	40	19	17	83	49	29	83	16	102	117	144	36	49	87	49.2	19	UC X08		
UCT X08-24	1-1/2	3/4	21/32	3-17/64	1-15/16	1-9/64	3-17/64	0.630	4-1/64	4-39/64	5-43/64	1-13/32	1-15/16	3-27/64	1.9370	0.748	UC X08-24		
UCT X08-25	1-9/16																UC X08-25		
UCT X09	45	19	18	83	49	29	86	16	102	117	151	38	49	92	51.6	19	UC X09		
UCT X09-26	1-5/8																UC X09-26		
UCT X09-27	1-11/16	3/4	23/32	3-17/64	1-15/16	1-9/64	3-25/64	0.630	4-1/64	4-39/64	5-15/16	1-1/2	1-15/16	3-5/8	2.0315	0.748	UC X09-27		
UCT X09-28	1-3/4																UC X09-28		
UCT X09-29	1-13/16																UC X09-29		
UCT X10	50	25	21	102	64	35	95	22	130	146	171	42	64	106	55.6	22.2	UC X10	TX10	4.3
UCT X10-30	1-7/8																UC X10-30		
UCT X10-31	1-15/16	63/64	13/16	4-1/64	2-1/32	1-3/8	3-3/4	0.866	5-1/8	5-3/4	6-47/64	1-21/32	2-33/64	4-11/64	2.1890	0.874	UC X10-31		
UCT X10-32	2																UC X10-32		
UCT X11	55	32	21	102	64	35	102	22	130	146	194	44	64	119	65.1	25.4	UC X11		
UCT X11-33	2-1/16																UC X11-33		
UCT X11-34	2-1/8																UC X11-34		
UCT X11-35	2-3/16	1-17/64	13/16	4-1/64	2-1/32	1-3/8	4-1/64	0.866	5-1/8	5-3/4	7-41/64	1-23/32	2-33/64	4-11/16	2.5630	1.000	UC X11-35		
UCT X11-36	2-1/4																UC X11-36		
UCT X11-37	2-5/16																UC X11-37		
UCT X12	60	32	23	111	70	41	121	26	151	167	224	48	70	137	65.1	25.4	UC X12	TX12	7.6
UCT X12-38	2-3/8	1-17/64	29/32	4-3/8	2-3/4	1-39/64	4-49/64	1.024	5-15/16	6-37/64	8-13/16	1-57/64	2-3/4	5-25/64	2.5630	1.000	UC X12-38		
UCT X12-39	2-7/16																UC X12-39		
UCT X13	65	32	23	111	70	41	121	26	151	167	224	48	70	137	74.6	30.2	UC X13		
UCT X13-40	2-1/2	1-17/64	29/32	4-3/8	2-3/4	1-39/64	4-49/64	1.024	5-15/16	6-37/64	8-13/16	1-57/64	2-3/4	5-25/64	2.9370	1.189	UC X13-40		
UCT X13-41	2-9/16																UC X13-41		
UCT X14	70	32	23	111	70	41	121	26	151	167	232	48	70	140	77.8	33.3	UC X14	TX14	7.7
UCT X14-42	2-5/8																UC X14-42		
UCT X14-43	2-11/16	1-17/64	29/32	4-3/8	2-3/4	1-39/64	4-49/64	1.024	5-15/16	6-37/64	9-9/64	1-57/64	2-3/4	5-33/64	3.0630	1.311	UC X14-43		
UCT X14-44	2-3/4																UC X14-44		
UCT X15	75	32	23	111	70	41	121	28	165	184	235	48	70	140	82.6	33.3	UC X15		
UCT X15-45	2-13/16																UC X15-45		
UCT X15-46	2-7/8	1-17/64	29/32	4-3/8	2-3/4	1-39/64	4-49/64	1.102	6-1/2	7-1/4	9-1/4	1-57/64	2-3/4	5-33/64	3.2520	1.311	UC X15-46		
UCT X15-47	2-15/16																UC X15-47		
UCT X15-48	3																UC X15-48		
UCT X16	80	38	30	124	73	48	157	28	173	198	260	54	73	162	85.7	34.1	UC X16	TX16	11
UCT X16-49	3-1/16																UC X16-49		
UCT X16-50	3-1/8	1-1/2	1-3/16	4-7/8	2-7/8	1-57/64	6-3/16	1.102	6-13/16	7-51/64	10-15/64	2-1/8	2-7/8	6-3/8	3.3740	1.343	UC X16-50		
UCT X16-51	3-1/16																UC X16-51		
UCT X16-52	3-1/4																UC X16-52		
UCT X17	85	38	30	124	73	48	157	28	173	198	560	54	73	162	96	39.7	UC X17	TX17	12
UCT X17-53	3-5/16	1-1/2	1-3/16	4-7/8	2-7/8	1-57/64	6-3/16	1.102	6-13/16	7-51/64	10-15/64	2-1/8	2-7/8	6-3/8	3.7795	1.5630	UC X17-53		
UCT X17-55	3-7/16																UC X17-55		

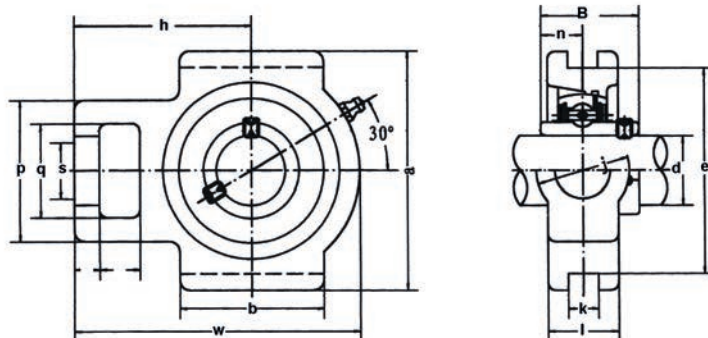

Sorozat: UCT 3

Sorozat	Méreték <small>mm</small> <small>inch</small>															Csapágycsatló jel	Csapágycsatló jel	Súly (kg)	
	d	O	g	p	q	s	b	k	e	a	w	j	l	h	B				n
UCT 305	25	16	14	62	36	26	65	12	80	89	122	36	26	76	38	15	UC 305	T305	1.4
UCT 305-13	$1\frac{3}{16}$																UC 305-13		
UCT 305-14	$\frac{7}{8}$	$\frac{5}{8}$	$\frac{9}{16}$	$2\frac{7}{16}$	$1\frac{13}{32}$	$1\frac{1}{32}$	$2\frac{9}{16}$	0.472	$3\frac{5}{32}$	$3\frac{1}{2}$	$4\frac{13}{16}$	$1\frac{13}{32}$	$1\frac{1}{32}$	3	1.4961	0.591	UC 305-14		
UCT 305-15	$\frac{15}{16}$																UC 205-15		
UCT 305-16	1																UC 305-16		
UCT 306	30	18	16	70	41	28	74	16	90	100	137	41	28	85	43	17	UC 306	T306	1.8
UCT 306-17	$1\frac{1}{16}$	$\frac{23}{32}$	$\frac{5}{8}$	$2\frac{3}{4}$	$1\frac{5}{8}$	$1\frac{3}{32}$	$2\frac{29}{32}$	0.630	$3\frac{55}{64}$	$3\frac{15}{16}$	$5\frac{13}{32}$	$1\frac{5}{8}$	$1\frac{3}{32}$	$3\frac{11}{32}$	1.6929	0.669	UC 306-17		
UCT 306-18	$1\frac{1}{8}$																UC 306-18		
UCT 306-19	$1\frac{3}{16}$																UC 306-19		
UCT 307	35	20	17	75	45	30	80	16	100	111	150	45	32	94	48	19	UC 307	T307	2.4
UCT 307-20	$1\frac{1}{4}$																UC 307-20		
UCT 307-21	$1\frac{5}{16}$	$\frac{25}{32}$	$\frac{43}{64}$	$2\frac{15}{16}$	$1\frac{25}{32}$	$1\frac{3}{16}$	$2\frac{5}{32}$	0.630	$3\frac{15}{16}$	$4\frac{3}{8}$	$5\frac{29}{32}$	$1\frac{25}{32}$	$1\frac{1}{4}$	$3\frac{11}{16}$	1.8898	0.748	UC 307-21		
UCT 307-22	$1\frac{3}{8}$																UC 307-22		
UCT 307-23	$1\frac{7}{16}$																UC 307-23		
UCT 308	40	22	19	83	50	32	89	18	112	124	162	50	34	100	52	19	UC 308	T308	3.0
UCT 308-24	$1\frac{1}{2}$	$\frac{7}{8}$	$\frac{3}{4}$	$3\frac{17}{64}$	$1\frac{31}{32}$	$1\frac{1}{4}$	$3\frac{1}{2}$	0.709	$4\frac{13}{32}$	$4\frac{7}{8}$	$6\frac{3}{8}$	$1\frac{21}{32}$	$1\frac{11}{32}$	$3\frac{15}{16}$	2.0472	0.748	UC 308-24		
UCT 308-25	$1\frac{9}{16}$																UC 308-25		
UCT 309	45	24	20	90	55	34	97	18	125	138	178	55	38	100	57	22	UC 309	T309	5.0
UCT 309-26	$1\frac{5}{8}$																UC 309-26		
UCT 309-27	$1\frac{11}{16}$	$\frac{15}{16}$	$\frac{25}{32}$	$3\frac{17}{32}$	$2\frac{5}{32}$	$1\frac{11}{32}$	$3\frac{13}{16}$	0.709	$4\frac{59}{64}$	$5\frac{7}{16}$	7	$2\frac{5}{32}$	$1\frac{1}{2}$	$4\frac{11}{32}$	2.2441	0.866	UC 309-27		
UCT 309-28	$1\frac{3}{4}$																UC 309-28		
UCT 310	50	27	22	98	61	37	106	20	140	151	192	61	40	118	61	22	UC 310	T310	5.0
UCT 310-29	$1\frac{13}{16}$																UC 310-29		
UCT 310-30	$1\frac{7}{8}$	$1\frac{1}{16}$	$\frac{7}{8}$	$3\frac{27}{32}$	$2\frac{13}{32}$	$1\frac{15}{32}$	$4\frac{3}{16}$	0.787	$5\frac{33}{64}$	$5\frac{15}{16}$	$7\frac{9}{16}$	$2\frac{13}{32}$	$1\frac{9}{16}$	$4\frac{21}{32}$	2.4016	0.866	UC 310-30		
UCT 310-31	$1\frac{15}{16}$																UC 310-31		
UCT 311	55	29	23	105	66	39	115	22	150	163	207	66	44	127	66	25	UC 311	T311	6.4
UCT 311-32	2																UC 311-32		
UCT 311-33	$2\frac{1}{16}$	$1\frac{15}{16}$	$\frac{29}{32}$	$4\frac{1}{8}$	$2\frac{19}{32}$	$1\frac{17}{32}$	$4\frac{17}{32}$	0.866	$5\frac{29}{32}$	$6\frac{13}{32}$	$8\frac{5}{32}$	$2\frac{19}{32}$	$1\frac{23}{32}$	5	2.5984	0.984	UC 311-33		
UCT 311-34	$2\frac{1}{8}$																UC 311-34		
UCT 311-35	$2\frac{3}{16}$																UC 311-35		
UCT 312	60	31	25	113	71	41	123	22	160	178	220	71	46	135	71	26	UC 312	T312	7.6
UCT 312-36	$2\frac{1}{4}$																UC 312-36		
UCT 312-37	$2\frac{5}{16}$	$1\frac{7}{32}$	$\frac{31}{32}$	$4\frac{7}{16}$	$2\frac{25}{32}$	$1\frac{5}{8}$	$4\frac{27}{32}$	0.866	$6\frac{19}{64}$	7	$8\frac{21}{32}$	$2\frac{25}{32}$	$1\frac{13}{16}$	$5\frac{5}{16}$	2.7953	1.024	UC 312-37		
UCT 312-38	$2\frac{3}{8}$																UC 312-38		
UCT 312-39	$2\frac{7}{16}$																UC 312-39		
UCT 313	65	32	27	116	70	43	134	26	170	190	238	80	50	146	75	30	UC 313	T313	9.7
UCT 313-40	$2\frac{1}{2}$	$1\frac{17}{64}$	$1\frac{1}{16}$	$4\frac{9}{16}$	$2\frac{3}{4}$	$1\frac{11}{16}$	$5\frac{9}{32}$	1.024	$6\frac{11}{16}$	$7\frac{15}{32}$	$9\frac{3}{8}$	$3\frac{5}{32}$	$1\frac{31}{32}$	$5\frac{3}{4}$	2.9528	1.181	UC 313-40		
UCT 313-41	$2\frac{9}{16}$																UC 313-41		
UCT 314	70	36	27	130	85	46	140	26	180	202	252	90	52	155	78	33	UC 314	T314	11
UCT 314-42	$2\frac{5}{8}$																UC 314-42		
UCT 314-43	$2\frac{11}{16}$	$1\frac{13}{32}$	$1\frac{1}{16}$	$5\frac{1}{8}$	$3\frac{11}{32}$	$1\frac{13}{16}$	$5\frac{1}{2}$	1.024	$7\frac{3}{32}$	$7\frac{15}{16}$	$9\frac{29}{32}$	$3\frac{17}{32}$	$2\frac{1}{16}$	$6\frac{3}{32}$	3.2283	1.299	UC 314-43		
UCT 314-44	$2\frac{3}{4}$																UC 315-44		
UCT 315	75	36	27	132	85	46	150	26	192	216	262	90	55	160	82	32	UC 315	T315	14
UCT 315-45	$2\frac{13}{16}$																UC 315-45		
UCT 315-46	$2\frac{7}{8}$																UC 315-46		
UCT 315-47	$2\frac{15}{16}$	$1\frac{13}{32}$	$1\frac{1}{16}$	$5\frac{3}{16}$	$3\frac{11}{32}$	$1\frac{13}{16}$	$5\frac{29}{32}$	1.024	$7\frac{9}{16}$	$8\frac{1}{2}$	$10\frac{5}{16}$	$3\frac{17}{32}$	$2\frac{5}{32}$	$6\frac{5}{16}$	3.2283	1.260	UC 315-47		
UCT 315-48	3																UC 315-48		
UCT 316	80	42	30	150	98	53	160	30	204	230	282	102	60	174	86	34	UC 316	T316	16
UCT 316-49	$3\frac{1}{16}$																UC 316-49		
UCT 316-50	$3\frac{1}{8}$	$1\frac{21}{32}$	$1\frac{3}{16}$	$5\frac{29}{32}$	$3\frac{27}{32}$	$2\frac{3}{32}$	$6\frac{5}{16}$	1.181	$8\frac{1}{32}$	$9\frac{1}{16}$	$11\frac{3}{32}$	$4\frac{1}{32}$	$2\frac{3}{8}$	$6\frac{27}{32}$	3.2283	1.260	UC 316-50		
UCT 316-51	$3\frac{3}{16}$																UC 316-51		
UCT 317	85	42	32	152	98	53	170	32	214	240	298	102	64	183	96	40	UC 317	T317	20
UCT 317-52	$3\frac{1}{4}$																UC 317-52		
UCT 317-53	$3\frac{5}{16}$	$1\frac{21}{32}$	$1\frac{1}{4}$	$5\frac{31}{32}$	$3\frac{27}{32}$	$2\frac{3}{32}$	$6\frac{11}{16}$	1.260	$8\frac{27}{64}$	$9\frac{7}{16}$	$11\frac{23}{32}$	$4\frac{1}{32}$	$2\frac{17}{32}$	$7\frac{7}{32}$	3.7795	1.575	UC 317-53		
UCT 317-55	$3\frac{7}{16}$																UC 317-55		
UCT 318	90	46	32	160	106	57	175	32	228	255	312	110	66	192	96	40	UC 318	T318	22
UCT 318-55	$3\frac{7}{16}$	$1\frac{13}{16}$	$1\frac{1}{4}$	$6\frac{5}{16}$	$4\frac{3}{16}$	$2\frac{1}{4}$	$6\frac{7}{8}$	1.260	$8\frac{31}{32}$	$10\frac{1}{32}$	$12\frac{9}{32}$	$4\frac{11}{32}$	$2\frac{19}{32}$	$7\frac{9}{16}$	3.7795	1.575	UC 318-55		
UCT 318-56	$3\frac{1}{2}$																UC 318-56		
UCT 319	95	46	33	165	106	57	180	35	240	270	322	110	72	197	103	41	UC 319	T319	24
UCT 319-58	$3\frac{5}{8}$																UC 319-58		
UCT 319-59	$3\frac{11}{16}$	$1\frac{13}{16}$	$1\frac{5}{16}$	$6\frac{1}{2}$	$4\frac{3}{16}$	$2\frac{1}{4}$	$7\frac{3}{32}$	1.378	$9\frac{26}{64}$	$10\frac{5}{8}$	$12\frac{11}{16}$	$4\frac{11}{32}$	$2\frac{27}{32}$	$7\frac{3}{4}$	4.0551	1.614	UC 319-59		
UCT 319-60	$3\frac{3}{4}$																UC 319-60		

Sorozat: SALF 2, SBLF 2

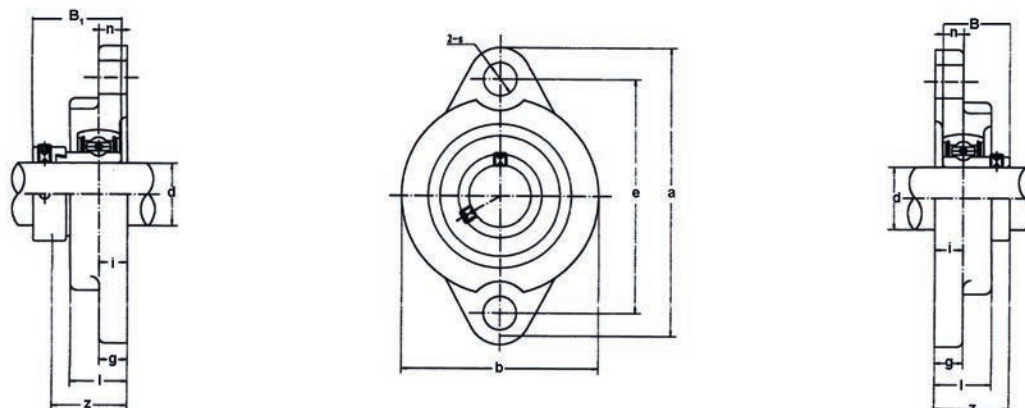

Sorozat	Méreték mm inch								Csapár méret mm inch	SALF					SALF					Csapágy ház jel
	d	a	e	b	i	s	g	l		z	B ₁	n	Csapágy jel	Súly (g)	Z	B	n	Csapágy jel	Súly (g)	
SALF 201 SBLF	12	81	63.5	56	9.5	8	9.5	18	M6	31.6	28.6	6.5	SA 201		25.5	22	6	SB 201	0.3	
201-8	3/4												SA 201-8					SB 201-8		
202	15												SA 202					SB 202		
202-9	9/16	3-3/16	2-1/2	2-13/64	3/8	5/16	3/8	45/64	1/4	1-1/4	1.1260	0.2559	SA 202-9	0.3	1	0.8661	0.2362	SB 202-9		LF203
202-10	5/8												SA 202-10					SB 202-10		
203	17												SA 203					SB 203		
203-11	11/16												SA 203-11					SB 203-11		
SALF 204 SBLF	20	90	71.5	61	11	10	11	20	M8	34.5	31	7.5	SA 204		29	25	7	SB 204	0.3	LF204
204-12	3/4	3-35/64	2-13/16	2-13/32	7/16	25/64	7/16	25/32	5/16	1-23/64	1.2204	0.2953	SA 204-12	0.4	1-9/64	0.9843	0.2756	SB 204-12		
SALF 205 SBLF	25	95	76	64	11	10	11	20	M8	34.5	31	7.5	SA 205		30.5	27	7.5	SB 205	0.4	
205-13	13/16												SA 205-13					SB 205-13		
205-14	7/8	3-3/4	2-63/64	2-33/64	7/16	25/64	7/16	25/32	5/16	1-23/64	1.2204	0.2953	SA 205-14	0.5	1-13/64	1.0630	0.2953	SB 205-14		LF205
205-15	15/16												SA 205-15					SB 205-15		
205-16	1												SA 205-16					SB 205-16		
SALF 206 SBLF	30	113	90.5	76	12	12	12	22.5	M10	38.7	35.7	9	SA 206		34	30	8	SB 206	0.6	
206-17	1-1/16												SA 206-17					SB 206-17		
206-18	1-1/8	4-7/16	3-9/16	3	15/32	15/32	15/32	57/64	3/8	1-33/64	1.4055	0.3543	SA 206-18	0.7	1-11/32	1.1811	0.3150	SB 206-18		LF206
206-19	1-3/16												SA 206-19					SB 206-19		
206-20	1-1/4												SA 206-20					SB 206-20		
SALF 207 SBLF	35	122	100	89	13	12	13	24	M10	42.4	38.9	9.5	SA 207		36.5	32	8.5	SB 207	0.8	
207-20	1-1/4												SA 207-20					SB 207-20		
207-21	1-5/16	4-13/16	3-15/16	3-1/2	33/64	15/32	33/64	61/64	3/8	1-43/64	1.5315	0.3740	SA 207-21	0.9	1-7/16	1.2598	0.3346	SB 207-21		LF207
207-22	1-3/8												SA 207-22					SB 207-22		
207-23	1-7/16												SA 207-23					SB 207-23		

Sorozat: SAPP 2, SBPP 2

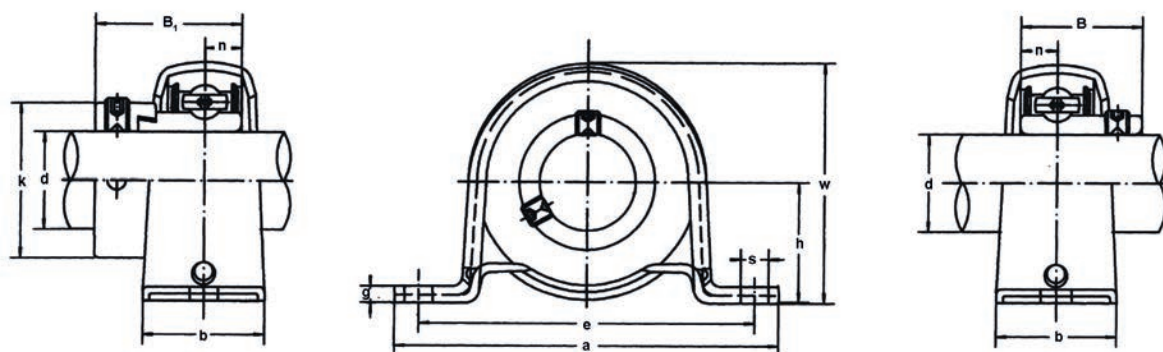

Sorozat	Méreték mm inch								Csapár méret mm inch	SAPP			SBPP				Csapágy ház jel
	d	h	a	e	b	s	g	w		B ₁	n	Csapágy jel	Súly (g)	B	n	Csapágy jel	
SAPP 201 SBPP	12	22.2	86	68	25	9.5	3.2	43.8	M8	28.6	6.5	SA 201		22	6	SB 201	
201-8	3/4											SA 201-8				SB 201-8	
202	15											SA 202				SB 202	
202-9	9/16	7/8	3-3/8	2-43/64	63/64	3/8	0.126	1-23/32	5/16	1.1260	0.2559	SA 202-9	0.19	0.8661	0.2362	SB 202-9	0.16
202-10	5/8											SA 202-10				SB 202-10	
203	17											SA 203				SB 203	
203-11	1 1/16											SA 203-11				SB 203-11	
SAPP 204 SBPP	20	25.4	98	76	32	9.5	3.2	50.5	M8	31	7.5	SA 204	0.23	25	7	SB 204	
204-12	3/4	1	3-27/32	2-63/64	1-1/4	3/8	0.126	1-63/64	5/16	1.2204	0.2953	SA 204-12		0.9843	0.2756	SB 204-12	320
SBPP 205 SBPP	25	28.6	108	86	32	11.5	4	56.6	M10	31	7.5	SA 205		27	7.5	SB 205	
205-13	13/16											SA 205-13				SB 205-13	
205-14	7/8	1-1/8	4-1/4	3-25/64	1-1/4	29/64	0.157	2-15/64	3/8	1.2204	0.2953	SA 205-14	0.32	1.0630	0.2953	SB 205-14	0.28
205-15	15/16											SA 205-15				SB 205-15	
205-16	1											SA 205-16				SB 205-16	
SAPP 206 SBPP	30	33.3	117	95	38	11.5	4	66.3	M10	35.7	9	SA 206		30	8	SB 206	
206-17	1-1/16											SA 206-17				SB 206-17	
206-18	1-1/8	1-5/16	4-39/64	3-47/64	1-1/2	29/64	0.157	2-39/64	3/8	1.4055	0.3543	SA 206-18	0.50	1.1811	0.3150	SB 206-18	0.47
206-19	1-3/16											SA 206-19				SB 206-19	
206-20	1-1/4											SA 206-20				SB 206-20	
SAPP 207 SBPP	35	39.7	129	106	42	11.5	4.6	78	M10	38.9	9.5	SA 207		32	8.5	SB 207	
207-20	1-1/4											SA 207-20				SB 207-20	
207-21	1-5/16	1-9/16	5-5/64	4-5/32	1-21/32	29/64	0.181	3-1/8	3/8	1.5315	0.3740	SA 207-21	0.71	1.2598	0.3346	SB 207-21	0.57
207-22	1-3/8											SA 207-22				SB 207-22	
207-23	1-7/16											SA 207-23				SB 207-23	

Sorozat: SAPF 2, SBPF 2

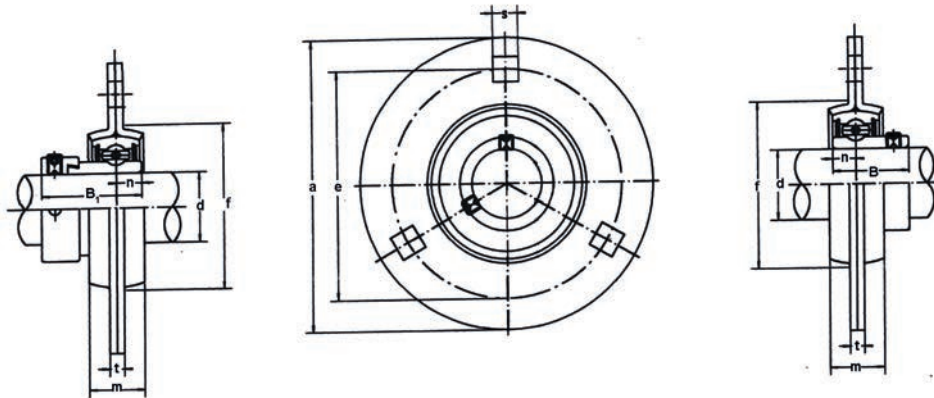

Sorozat	Méretek mm inch							Csapár méret mm inch	SAPP			SBPP				Csapágy ház jel	
	d	a	e	m	s	t	f		B ₁	n	Csapágy jel	Súly (kg)	B	n	Csapágy jel		Súly (kg)
SAPF SBPF 201-8 202 202-9 202-10 203 203-11	12 3/4 15 9/16 5/8 17 11/16	81	63.5 2-1/2	14 9/16	7.1 9/32	4 0.157	49 1-59/64	M6 1/4	28.6 1.1260	6.5 0.2559	SA 201 SA 201-8 SA 202 SA 202-9 SA 202-10 SA 203-11	0.3	22 0.8661	6 0.2362	SB 201 SB 201-8 SB 202 SB 202-9 SB 202-10 SB 203 SB 203-11	0.27	PFL203
SAPF SBPF 204 204-12	20 3/4	90 3-35/64	71.5 2-13/16	16 5/8	9 23/64	4 0.157	56 2-13/64	M8 5/16	31 1.2204	7.5 0.2953	SA 204 SA 204-12	0.33	25 0.9843	7 0.2756	SB 204 SB 204-12	3.3	PF204
SAPF SBPF 205 205-13 205-14 205-15 205-16	25 13/16 7/8 15/16 1	95 3-3/4	76 2-63/64	18 23/32	9 23/64	4 0.157	60 2-23/64	M8 5/16	31 1.2204	7.5 0.2953	SA 205 SA 205-13 SA 205-14 SA 205-15 SA 205-16	0.42	27 1.0630	7.5 0.2953	SB 205 SB 205-13 SB 205-14 SB 205-15 SB 205-16	0.38	PF205
SAPF SBPF 206 206-17 206-18 206-19 206-20	30 1-1/16 1-1/8 1-3/16 1-1/4	113 4-7/16	90.5 3-9/16	18 23/32	11 7/16	5.2 0.205	71 2-51/64	M10 3/8	35.7 1.4055	9 0.3543	SA 206 SA 206-17 SA 206-18 SA 206-19 SA 206-20	0.65	30 1.1811	8 0.3150	SB 206 SB 206-17 SB 206-18 SB 206-19 SB 206-20	0.62	PF206
SAPF SBPF 207 207-20 207-21 207-22 207-23	35 1-1/4 1-5/16 1-3/8 1-7/16	122 4-13/16	100 3-15/16	20 25/32	11 7/16	5.2 0.205	81 3-3/16	M10 3/8	38.9 1.5315	9.5 0.3740	SA 207 SA 207-20 SA 207-21 SA 207-22 SA 207-23	0.9	32 1.2598	8.5 0.3346	SB 207 SB 207-20 SB 207-21 SB 207-22 SB 207-23	0.82	PF207
SAPF SBPF 208 208-24 208-25	40 1-1/2 1-9/16	148 5-13/16	119 4-11/16	21 13/16	13.5 17/32	6.8 0.268	91 3-37/64	M12 1/2	43.7 1.7205	11 0.4331	SA 208 SA 208-24 SA 208-25	1.15	34 1.3386	9 0.3543	SB 208 SB 208-24 SB 208-25	1.1	PF208 ¹⁾

¹⁾ PF208, 4 furattal

Sorozat: SAPFL 2, SBPFL 2

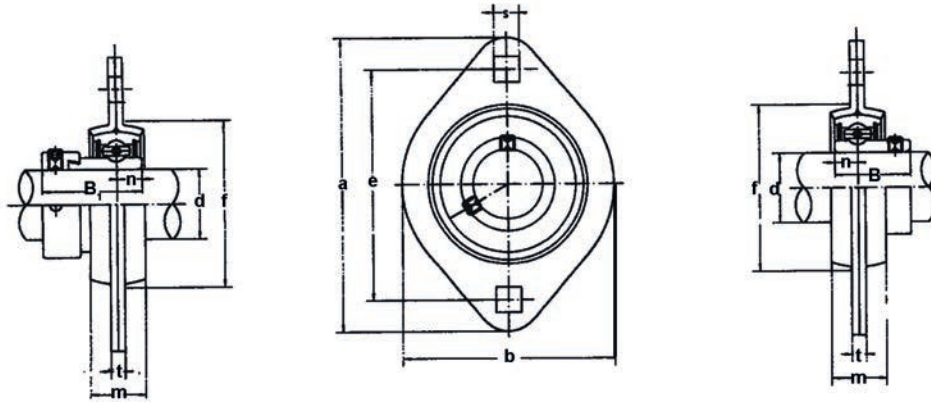

Sorozat	Méreték mm inch								Csapár méret mm inch	SAPP			SBPP				Csapágy ház jel
	d	a	e	b	m	s	t	f (mm)		B ₁	n	Csapágy jel	Súly (g)	B	n	Csapágy jel	
SAPFL SBPFL 201	12	81	63.5	59	14	7.1	4	49	M6	28.6	6.5	SA 201		22	6	SB 201	
201-8	3/4											SA 201-8				SB 201-8	
202	15											SA 202				SB 202	
202-9	9/16	3-3/16	2-1/12	2-21/64	9/16	1-59/64	0.157	1-59/64	1/4	1.1260	0.2559	SA 202-9	0.22	0.8661	0.2362	SB 202-9	0.19
202-10	5/8											SA 202-10				SB 202-10	
203	17											SA 203				SB 203	
203-11	11/16											SA 203-11				SB 203-11	
SAPFL SAPFL 204	20	90	71.5	67	16	9	4	56	M8	31	7.5	SA 204	0.24	25	7	SB 204	
204-12	3/4	3-35/64	2-13/16	2-41/64	5/8	23/64	0.157	2-13/64	5/16	1.2204	0.2953	SA 204-12		0.9843	0.2756	SB 204-12	
SBPFL SBPFL 205	25	95	76	71	18	9	4	60	M8	31	7.5	SA 205		27	7.5	SB 205	
205-13	13/16											SA 205-13				SB 205-13	
205-14	7/8	3-3/4	2-63/64	2-51/64	23/32	23/64	0.157	2-23/64	5/16	1.2204	0.2953	SA 205-14	0.32	1.0630	0.2953	SB 205-14	0.28
205-15	15/16											SA 205-15				SB 205-15	
205-16	1											SA 205-16				SB 205-16	
SAPFL SBPFL 206	30	113	90.5	84	18	11	5.2	71	M10	35.7	9	SA 206		30	8	SB 206	
206-17	1-1/16											SA 206-17				SB 206-17	
206-18	1-1/8	4-7/16	3-9/16	3-5/16	23/32	7/16	0.205	2-51/64	3/8	1.4055	0.3543	SA 206-18	0.41	1.1811	0.3150	SB 206-18	0.38
206-19	1-3/16											SA 206-19				SB 206-19	
206-20	1-1/4											SA 206-20				SB 206-20	
SAPFL SBPFL 207	35	122	100	94	20	11	5.2	81	M10	38.9	9.5	SA 207		32	8.5	SB 207	
207-20	1-1/4											SA 207-20				SB 207-20	
207-21	1-5/16	4-13/16	3-15/16	3-45/64	25/32	7/16	0.205	3-3/16	3/8	1.5315	0.3740	SA 207-21	0.52	1.2598	0.3346	SB 207-21	0.50
207-22	1-3/8											SA 207-22				SB 207-22	
207-23	1-7/16											SA 207-23				SB 207-23	
SAPFL SBPFL 208	40	148	119	100	21	13.5	6.8	91	M12	43.7	11	SA 208		34	9	SB 208	
208-24	1-1/2											SA 208-24	0.83			SB 208-24	0.80
208-25	1-9/16	5-13/16	4-11/16	3-15/16	13/16	17/32	0.268	3-37/64	1/2	1.7205	0.4331	SA 208-25		1.3386	0.3543	SB 208-25	

Sorozat: SAPFT 2, SBPFT 2

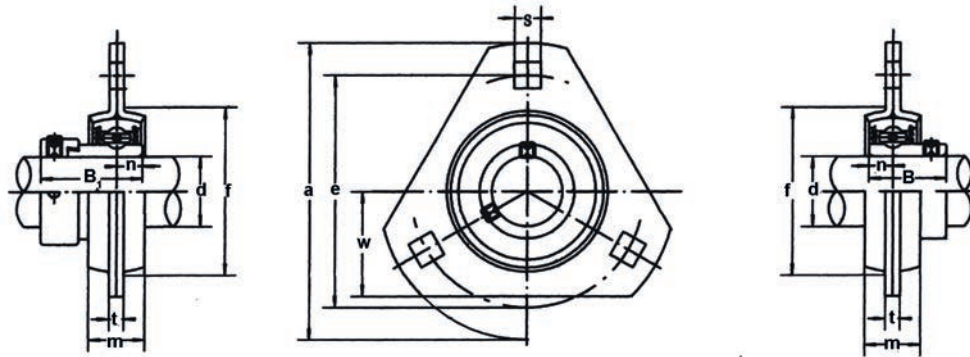

Sorozat	Méreték mm inch								Csapár méret mm inch	SAPFT			SBPFT				Csapágy ház jel	
	d	a	e	w	m	s	t	f (mm)		B ₁	n	Csapágy jel	Súly (g)	B	n	Csapágy jel		Súly (g)
SAPFT 201 SBPFT	12	81	63.5	28.5	14	7.1	4	49	M6	28.6	6.5	SA 201		22	6	SB 201		
201-8	3/4											SA 201-8				SB 201-8		
202	15											SA 202				SB 202		
202-9	9/16	3-3/16	2-1/2	1-1/8	9/16	9/32	0.157	1-59/64	1/4	1.1260	0.2559	SA 202-9	0.26	0.8661	0.2362	SB 202-9	0.23	PFT203
202-10	5/8											SA 202-10				SB 202-10		
203	17											SA 203				SB 203		
203-11	11/16											SA 203-11				SB 203-11		
SAPFT 204 SBPFT	20	90	71.5	33	16	9	4	56	M8	31	7.5	SA 204		25	7	SB 204		PFT204
204-12	3/4	3-35/64	2-13/16	1-19/64	5/8	23/64	0.157	2-13/64	5/16	1.2204	0.2953	SA 204-12	0.28	0.9843	0.2756	SB 204-12	0.28	
SBPFL 205 SBPFL	25	95	76	35	18	9	4	60	M8	31	7.5	SA 205		27	7.5	SB 205		
205-13	13/16											SA 205-13				SB 205-13		
205-14	7/8	3-3/4	2-63/64	1-3/8	23/32	23/64	0.157	2-23/64	5/16	1.2204	0.2953	SA 205-14	0.36	1.0630	0.2953	SB 205-14	0.36	PFT205
205-15	15/16											SA 205-15				SB 205-15		
205-16	1											SA 205-16				SB 205-16		
SAPFT 206 SBPFT	30	113	90.5	40	18	11	5.2	71	M10	35.7	9	SA 206		30	8	SB 206		
206-17	1-1/16											SA 206-17				SB 206-17		
206-18	1-1/8	4-7/16	3-9/16	1-37/64	23/32	7/16	0.205	2-51/64	3/8	1.4055	0.3543	SA 206-18	0.58	1.1811	0.3150	SB 206-18	0.55	PFT206
206-19	1-3/16											SA 206-19				SB 206-19		
206-20	1-1/4											SA 206-20				SB 206-20		
SAPFT 207 SBPFT	35	122	100	44.5	20	11	5.2	81	M10	38.9	9.5	SA 207		32	8.5	SB 207		
207-20	1-1/4											SA 207-20				SB 207-20		
207-21	1-5/16	4-13/16	3-15/16	1-3/4	25/32	7/16	0.205	3-3/16	3/8	1.5315	0.3740	SA 207-21	0.82	1.2598	0.3346	SB 207-21	0.74	PFT207
207-22	1-3/8											SA 207-22				SB 207-22		
207-23	1-7/16											SA 207-23				SB 207-23		

Sorozat: ST

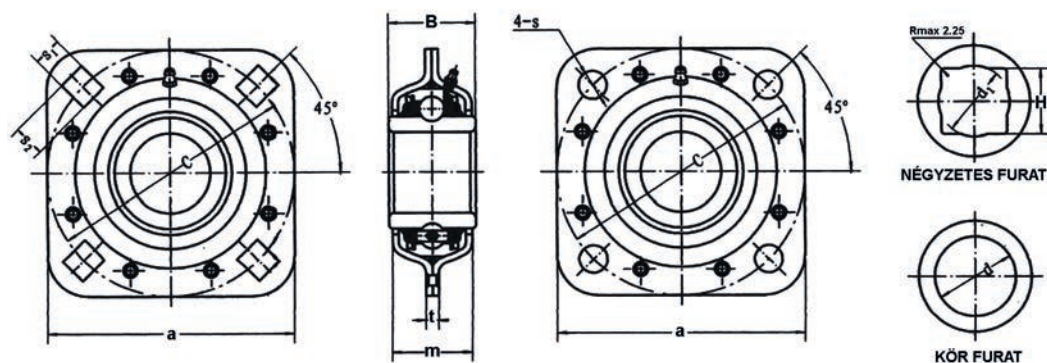

Sorozat	Méreték ^{mm} / _{inch}											C (KN) Dinamikus	Co (KN) Statikus
	H	d	a	B	m	t	C	s	S ₁	S ₂	d ₁		
ST 209-1-1/8	29.972	-	127	42.8	42	6	127	13.5	13.5	17.45	32.0	24.36	17.71
ST 209-30S	31.353	-	127	42.8	42	6	127	13.5	13.5	17.45	34.5	24.36	17.71
ST 209-1-1/4	32.766	-	127	42.8	42	6	127	13.5	13.5	17.45	34.5	24.36	17.71
ST 491B	-	38.860	127	42.8	42	6	127	13.5	13.5	17.45	-	24.36	17.71
ST 209-40R	-	40.878	127	42.8	42	6	127	13.5	13.5	17.45	-	24.36	17.71
ST 491A	-	45.000	127	42.8	42	6	127	13.5	13.5	17.45	-	24.36	17.71
ST 209-45R	-	45.340	127	42.8	42	6	127	13.5	13.5	17.45	-	24.36	17.71
ST 491A ¹⁾	-	45.000	121	46	42	6	121	13.5	13.5	17.45	-	24.36	17.71
ST 211-1-1/2	38.890	-	139.7	50.8	46	8	139.7	13.5	13.5	17.45	42.0	33.37	25.11
ST 211-40S	40.878	-	139.7	50.8	46	8	139.7	13.5	13.5	17.45	43.1	33.37	25.11
ST 211-50R	-	50.400	139.7	50.8	46	8	139.7	13.5	13.5	17.45	-	33.37	25.11
ST 211-55R	-	55.575	139.7	50.8	46	8	139.7	13.5	13.5	17.45	-	33.37	25.11
ST 211-1-3/4	-	45.212	139.7	55.6	46	8	139.7	13.5	13.5	17.45	-	33.37	25.11
ST 211-2-3/16	-	55.575	139.7	55.6	46	8	139.7	13.5	13.5	17.45	-	33.37	25.11
ST 211-1-15/16	-	49.238	139.7	69.9	46	8	139.7	13.5	13.5	17.45	-	33.37	25.11
ST 211	-	55.000	139.7	55.6	46	8	139.7	13.5	13.5	17.45	-	33.37	25.11
ST 740	-	55.562	139.7	55.6	45	7	139.7	13.5	13.5	17.45	-	33.37	25.11

Sorozat: UC 2

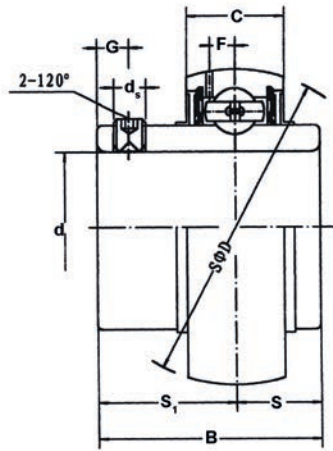

Sorozat	Méreték ^{mm} _{inch}									Alapterhelés (N)		Súly (kg)
	d	D	B	C	S	S ₁	G	d _s	F	Dinamikus	Statikus	
*UC 201	12	47	31	17	12.7	18.3	4.8	M6 x 1	3.7	9880	6200	0.20
*UC 201-8	3/4	1.8504	1.2205	0.6693	0.500	0.720	0.189	1/4-28UNF	0.146			0.19
*UC 202	15	47	31	17	12.7	18.3	4.8	M6 x 1	3.7	9880	6200	0.19
*UC 202-9	9/16	1.8504	1.2205	0.6693	0.500	0.720	0.189	1/4-28UNF	0.146			0.19
*UC 202-10	5/8											0.19
*UC 203	17	47	31	17	12.7	18.3	4.8	M6 x 1	3.7	9800	6200	0.18
*UC 203-11	1 1/16	1.8504	1.2205	0.6693	0.500	0.720	0.189	1/4-28UNF	0.146			0.17
*UC 204	20	47	31	17	12.7	18.3	4.8	M6 x 1	3.7	9800	6200	0.16
*UC 204-12	3/4	1.8504	1.2205	0.6693	0.500	0.720	0.189	1/4-28UNF	0.146			0.16
*UC 205	25	52	34.1	17	14.3	19.8	5	M6 x 1	3.9	10780	6980	0.20
*UC 205-13	1 3/16											0.24
*UC 205-14	7/8	2.00472	1.3425	0.6693	0.563	0.780	0.197	1/4-28UNF	0.154			0.23
*UC 205-15	15/16											0.21
*UC 205-16	1											0.20
*UC 206	30	62	38.1	19	15.9	22.2	5	M6 x 1	5.0	14970	10040	0.32
*UC 206-17	1-1/16											0.33
*UC 206-18	1-1/8	2.4409	1.5000	0.7480	0.626	0.874	0.197	1/4-28UNF	0.197			0.34
*UC 206-19	1-3/16											0.32
*UC 206-20	1-1/4											0.31
*UC 207	35	72	42.9	20	17.5	25.4	7	M8 x 1	5.7	19750	13670	0.48
*UC 207-20	1-1/4											0.54
*UC 207-21	1-5/16	2.8346	1.6890	0.7874	0.689	1.000	0.276	5/16-24UNF	0.224			0.51
*UC 207-22	1-3/8											0.48
*UC 207-23	1-7/16											0.45
*UC 208	40	80	49.2	21	19	30.2	8	M8 x 1	6.2	22710	15940	0.64
*UC 208-24	1-1/2	3.1496	1.9370	0.8268	0.748	1.189	0.315	5/16-24UNF	0.244			0.68
*UC 208-25	1-9/16											0.65
*UC 209	45	85	49.2	22	19	30.2	8	M8 x 1	6.4	24360	17710	0.68
*UC 209-26	1-5/8											0.78
*UC 209-27	1-11/16	3.3465	1.9370	0.8661	0.748	1.189	0.315	5/16-24UNF	0.252			0.74
*UC 209-28	1-3/4											0.70
*UC 210	50	90	51.6	24	19	32.6	10	M10 x 1	6.5	26980	19840	0.80
*UC 210-29	1-13/16											0.92
*UC 210-30	1-7/8	3.5433	2.0315	0.9449	0.748	1.283	0.394	3/8-24UNF	0.256			0.87
*UC 210-31	1-15/16											0.82
*UC 210-32	2											0.78
*UC 211	55	100	55.6	25	22.2	33.4	10	M10 x 1	7.0	33370	25110	1.11
*UC 211-32	2											1.26
*UC 211-33	2-1/16											1.20
*UC 211-34	2-1/8	3.9370	2.1890	0.9843	0.874	1.315	0.394	3/8-24UNF	0.276			1.15
*UC 211-35	2-3/16											1.09
*UC 212	60	110	65.1	27	25.4	39.7	10	M10 x 1	7.6	36740	27970	1.54
*UC 212-36	2-1/4											1.67
*UC 212-37	2-5/16	4.3307	2.5630	1.0630	1.000	1.563	0.394	3/8-24UNF	0.299			1.59
*UC 212-38	2-3/8											1.52
*UC 212-39	2-7/16											1.45
UC 213	65	120	65.1	28	25.4	39.7	10	M10 x 1	8.5	44010	34180	1.85
UC 213-40	2-1/2	4.3307	2.5630	1.1024	1.000	1.563	0.394	3/8-24UNF	0.335			1.94
UC 213-41	2-9/16											1.85
UC 214	70	125	74.6	29	30.2	44.4	12	M12 x 1.5	8.9	46790	37590	2.05
UC 214-42	2-5/8											2.26
UC 214-43	2-11/16	4.9213	2.9370	1.1417	1.189	1.748	0.472	7/16-20UNF	0.350			2.16
UC 214-44	2-3/4											2.06
UC 215	75	130	77.8	30	33.3	44.5	12	M12 x 1.5	9.2	50850	41260	2.21
UC 215-45	2-13/16											2.46
UC 215-46	2-7/8	5.1181	3.0630	1.1811	1.311	1.752	0.472	7/16-20UNF	0.362			2.35
UC 215-47	2-15/16											2.24
UC 215-48	3											2.12
UC 216	80	140	82.6	32	33.3	49.3	12	M12 x 1.5	9.5	55040	45090	2.80
UC 216-49	3-1/16											2.98
UC 216-50	3-1/8	5.5118	3.2520	1.2598	1.311	1.9409	0.472	7/16-20UNF	0.374			2.85
UC 216-51	3-3/16											2.72
UC 217	85	150	85.7	34	34.1	51.6	12	M12 x 1.5	10.2	64010	53280	3.46
UC 217-52	3-1/4											3.68
UC 217-53	3-5/16	5.9055	3.3740	1.3386	1.343	2.031	0.472	7/16-20UNF	0.402			3.54
UC 217-55	3-7/16											3.25
UC 218	90	160	96	36	39.7	56.3	12	M12 x 1.5	11.2	73830	60760	4.36
UC 218-56	3-1/2	6.2992	3.7795	1.4173	1.5630	2.217	0.472	1/2-20UNF	0.441			4.47

* Rozsdamentes kivitelben is kapható „SS” előjellel

Sorozat: UK 2

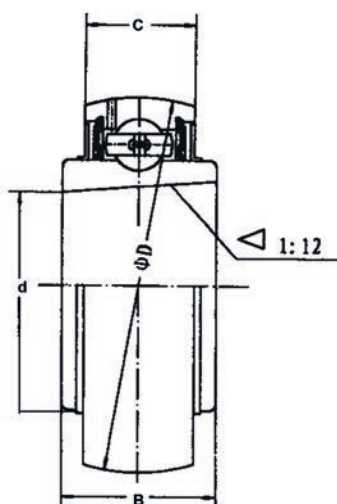

Sorozat	Méreték <small>mm inch</small>				Alapterhelés (N)		Súly (kg)
	d	D	B	C	Dinamikus	Statikus	
UK 205	25 0.9843	52 2.0472	23 0.9055	17 0.6693	10780	6980	0.25
UK 206	30 1.1811	62 2.4409	26 1.0236	19 0.7480	14970	10040	0.36
UK 207	35 1.3780	72 2.8346	29 1.1417	20 0.7874	19750	13670	0.57
UK 208	40 1.5748	80 3.1496	31 1.2205	21 0.8268	22710	15940	0.74
UK 209	45 1.7717	85 3.3465	31 1.2205	22 0.8661	24360	17710	0.83
UK 210	50 1.96685	90 3.5433	32 1.2598	24 1.2598	26980	19840	0.97
UK 211	55 2.1654	100 3.9370	35 1.3780	25 0.9843	33370	25110	1.26
UK 212	60 2.3622	110 4.3307	38 1.4961	27 1.0630	36740	27970	1.59
UK 213	65 2.3622	120 4.3307	40 1.4961	25 1.0630	36740	27970	1.59
UK 213	65 2.5591	120 4.7244	40 1.5748	28 1.1024	44010	34180	1.76
UK 215	75 2.9528	130 5.1181	44 1.7323	20 1.1811	50850	41260	2.32
UK 216	80 3.1496	140 5.5118	45 1.7717	32 1.2598	55040	45090	3.06
UK 217	85 3.3465	150 5.9055	46 1.8110	34 1.3386	64010	53280	3.88
UK 218	90 3.5433	160 6.2992	47 1.8504	36 1.4173	73830	60760	4.74

Sorozat: NA 2

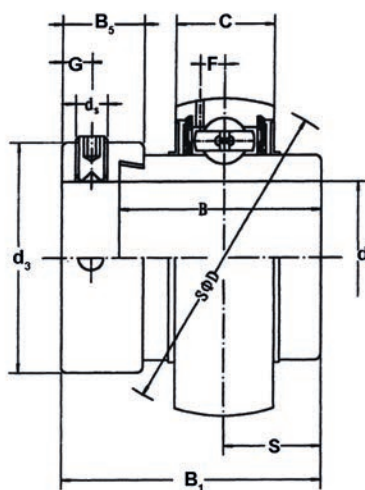

Sorozat	Méreték <small>mm inch</small>											Alapterhelés (N)		Súly (kg)
	d	D	B ₁	B	C	S	d _s	G	B ₅	d ₃	F	Dinamik s	Statik s	
NA 204	20	47	43.7	34.2	17	17.1	M6 X 1	4.8	13.5	33.3	3.7	9880	6200	0.23
NA 204-12	3/4	1.8504	1.720	1.3465	0.6693	0.673	1/4-28UNF	0.189	0.531	1.311	0.146			0.23
NA 205	25	52	44.4	34.9	17	17.5	M6 X 1	4.8	13.5	38.1	3.9	10780	6980	0.23
NA 205-13	13/16													0.32
NA 205-14	7/8													0.31
NA 205-15	15/16	2.0472	1.748	1.3740	0.6693	0.689	1/4-28UNF	0.189	0.531	1.500	0.154			0.29
NA 205-16	1													0.27
NA 206	30	62	48.4	36.5	19	18.3	M8 X 1	6	15.9	44.5	5.0	14970	10040	0.45
NA 206-17	1-1/16													0.50
NA 206-18	1-1/8	2.4409	1.906	1.4370	0.7480	0.720	5/16-24UNF	0.236	0.626	1.752	0.197			0.47
NA 206-19	1-3/16													0.45
NA 206-20	1-1/4													0.42
NA 207	35	72	51.1	37.6	20	18.8	M8 X 1	6.8	17.5	55.6	5.7	19750	13670	0.60
NA 207-20	1-1/4													0.67
NA 207-21	1-5/16	2.8346	2.012	1.4803	0.7874	0.740	5/16-24UNF	0.268	0.689	2.189	0.224			0.63
NA 207-22	1-3/8													0.60
NA 207-23	1-7/16													0.57
NA 208	40	80	56.3	42.8	21	21.4	M8 X 1	6.8	18.3	60.3	6.2	22710	15940	0.60
NA 208-24	1-1/2	3.1496	2.217	1.6850	0.8268	0.843	5/16-24UNF	0.268	0.720	2.374	0.244			0.84
NA 208-25	1-9/16													0.80
NA 209	45	85	56.3	42.8	22	21.4	M8 X 1	6.8	18.3	63.5	6.4	24360	17710	0.85
NA 209-26	1-5/8													0.96
NA 209-27	1-11/16	3.3465	2.217	1.6850	0.8661	0.843	5/16-24UNF	0.268	0.720	2.5000	0.252			0.91
NA 209-28	1-3/4													0.87
NA 210	50	90	62.7	49.2	24	24.6	M8 X 1	6.8	18.3	69.9	6.5	26980	19840	0.99
NA 210-29	1-13/16													1.14
NA 210-30	1-7/8	3.5433	2.469	1.9370	0.9449	0.969	5/16-24UNF	0.268	0.720	2.752	0.256			1.08
NA 210-31	1-15/16													1.02
NA 210-32	2													0.96
NA 211	55	100	71.4	55.5	25	27.8	M10 X 1	8	20.7	76.2	7.0	33370	25110	1.32
NA 211-32	2													1.52
NA 211-33	2-1/16	3.9370	2.811	2.1850	0.9843	1.094	3/8-24UNF	0.315	0.815	3.000	0.276			1.44
NA 211-34	2-1/8													1.37
NA 211-35	2-3/16													1.29
NA 212	60	110	77.8	61.9	27	31	M10 X 1	8	22.3	84.2	7.6	36740	27970	1.88
NA 212-36	2-1/4													2.04
NA 212-37	2-5/16	4.3307	3.063	2.4370	1.0630	1.220	3/8-24UNF	0.315	0.878	3.315	0.299			1.95
NA 212-38	2-3/8													1.90
NA 212-39	2-7/16													1.77
NA 213	65	120	85.7	68.6	28	34.1	M10 X 1	8.5	23.5	86	8.5	44010	34180	2.41
NA 213-40	2-1/2	4.7244	3.374	2.7008	1.1024	1.343	3/8-24UNF	0.335	0.925	3.386	0.335			2.51
NA 213-41	2-9/16													2.40
NA 214	70	125	85.7	68.6	29	34.1	M10 X 1	8.5	23.5	90	8.9	46790	37590	2.55
NA 214-42	2-3/8													2.79
NA 214-43	2-11/16	4.9213	3.374	2.7008	1.1417	1.343	3/8-24UNF	0.335	0.925	3.543	0.350			2.68
NA 214-44	2-3/4													2.56
NA 215	75	130	92.1	75	30	37.3	M10 X 1	8.5	23.5	102	9.2	50850	41260	2.84
NA 215-45	2-13/16													3.14
NA 215-46	2-7/8	5.1181	3.626	2.9528	1.1811	1.469	3/8-24UNF	0.335	0.925	4.016	0.362			3.01
NA 215-47	2-15/16													2.88
NA 215-48	3													2.74

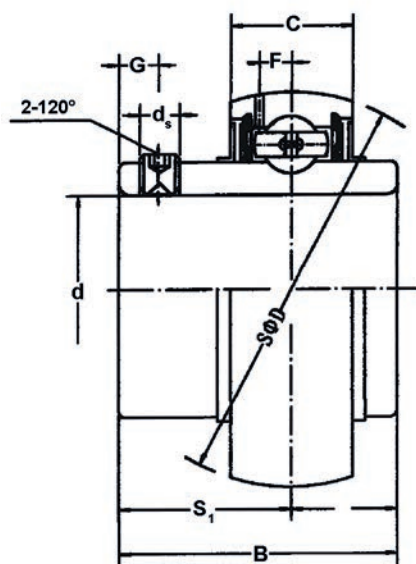

Sorozat: UCX

Sorozat	Méretek ^{mm} _{inch}									Alapterhelés (N)		Súly (kg)
	d	D	B	C	S	S ₁	G	d _s	F	Dinamikus	Statikus	
UC X05	25	62	38.1	19	15.9	22.2	5	M6X1	5.0			
UC X05-13	13/16											
UC X05-14	7/8	2.4409	1.5000	0.7480	0.626	0.874	0.197	1/4-28UNF	0.197	14970	10040	0.39
UC X05-15	15/16											
UC X05-16	1											
UC X06	30	72	42.9	20	17.5	25.4	7	M8X1	5.7			
UC X06-17	1-1/16	2.8346	1.6890	0.7874	0.689	1.000	0.276	5/16-24UNF	0.224	19750	13670	0.68
UC X06-18	1-1/8											
UC X06-19	1-3/16											
UC X07	35	80	49.2	21	19	30.2	8	M8X1	6.2			
UC X07-21	1-5/16	3.1496	1.9370	0.8268	0.748	1.189	0.315	5/16-24UNF	0.244	22710	15940	0.82
UC X07-22	1-3/8											
UC X07-23	1-7/16											
UC X08	40	85	49.2	22	19	30.2	8	M8X1	6.4			
UC X08-24	1-1/2	3.3465	1.9370	0.8661	0.748	1.189	0.315	5/16-24UNF	0.252	24360	17710	0.93
UC X08-25	1-9/16											
UC X09	45	90	51.6	24	19	32.6	10	M10X1	6.5			
UC X09-26	1-5/8	3.5433	2.0315	0.9449	0.748	1.283	0.394	3/8-24UNF	0.256	26980	19840	1.00
UC X09-27	1-11/16											
UC X09-28	1-3/4											
UC X10	50	100	55.6	25	22.2	33.4	10	M10X1	7.0			
UC X10-30	1-7/8	3.9370	2.1890	0.9843	0.874	1.315	0.394	3/8-24UNF	0.276	33370	25110	1.35
UC X10-31	1-15/16											
UC X11	55	110	65.1	27	25.4	39.7	10	M10X1	7.6			
UC X11-33	2-1/16											
UC X11-34	2-1/8	4.3307	2.5630	1.0630	1.000	1.563	0.394	3/8-24UNF	0.299	36740	27970	1.90
UC X11-35	2-3/16											
UC X12	60	120	65.1	28	25.4	39.7	10	M10X1	8.5			
UC X12-38	2-3/8	4.3307	2.5630	1.1024	1.000	1.563	0.394	3/8-24UNF	0.335	44010	34180	2.27
UC X12-39	2-7/16											
UC X13	65	125	74.6	29	30.2	44.4	12	M12X1.5	8.9			
UC X13-40	2-1/2	4.9213	2.9370	1.1417	1.189	1.748	0.472	1/2-20UNF	0.350	46790	37590	2.45
UC X13-41	2-9/16											
UC X14	70	130	77.8	30	33.3	44.5	12	M12X1.5	9.2			
UC X14-42	2-3/8											
UC X14-43	2-11/16	5.1181	3.0630	1.1811	1.311	1.752	0.472	1/2-20UNF	0.362	50850	41260	2.47
UC X14-44	2-3/4											
UC X15	75	140	82.6	32	33.3	49.3	12	M12X1.5	9.5			
UC X15-45	2-13/16											
UC X15-46	2-7/8	5.5118	3.2520	1.2598	1.311	1.9409	0.472	1/2-20UNF	0.374	55040	45090	3.11
UC X15-47	2-15/16											
UC X15-48	3											
UC X16	80	150	85.7	34	34.1	51.6	12	M12X1.5	10.2			
UC X16-49	3-1/16	5.9055	3.3740	1.3386	1.343	2.031	0.472	1/2-20UNF	0.402	64010	53280	3.79
UC X16-50	3-1/8											
UC X16-51	3-3/16											
UC X17	85	160	96	36	39.7	56.3	12	M12X1.5	11.2			
UC X17-53	3-5/16	6.2992	3.7795	1.4173	1.5630	2.217	0.472	1/2-20UNF	0.441	73830	60760	4.82
UC X17-55	3-7/16											

Sorozat: UC 3

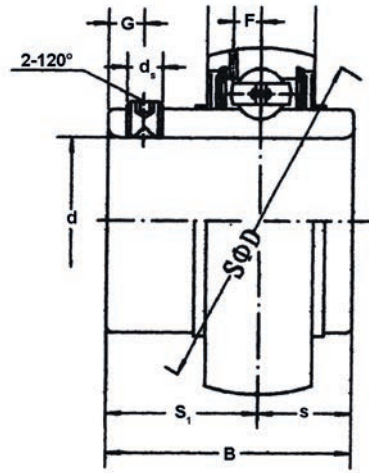

Sorozat	Méreték <small>mm inch</small>									Alapterhelés (N)		Súly (kg)
	d	D	B	C	S	S ₁	G	d _s	F	Dinamikus	Statikus	
UC 305	25	62	38	20	15	23	6	M6 x 1	5.4			0.35
UC 305-13	13/16											0.40
UC 305-14	7/8	2.4409	1.4961	0.7874	0.591	0.906	0.236	1/4-28 UNF	0.213	17220	11930	0.38
UC 305-15	1											0.36
UC 305-16												0.35
UC 306	30	72	43	23	17	26	6	M6 x 1	5.7			0.56
UC 306-17	1-1/16											0.61
UC 306-18	1-1/8	2.8346	1.6929	0.9055	0.669	1.024	0.236	1/4-28 UNF	0.225	20770	14170	0.58
UC 306-19	1-3/16											0.56
UC 307	35	80	48	25	19	29	8	M8 x 1	6.2			0.71
UC 307-20	1-1/4											0.77
UC 307-21	1-5/16	3.1496	1.8898	0.9843	0.748	1.142	0.315	5/16-24 UNF	0.224	25660	17920	0.74
UC 307-22	1-1/8											0.71
UC 307-23	1-7/16											0.68
UC 308	40	90	52	27	19	33	10	M10 x 1	7.0			0.96
UC 308-24	1-1/2	3.5433	2.0472	1.0630	0.748	1.299	0.394	3/8-24 UNF	0.276	31350	22380	1.01
UC 308-25	1-9/16											0.97
UC 309	45	100	57	30	22	35	10	M10 x 1	7.8			1.28
UC 309-26	1-5/8											1.39
UC 309-27	1-11/16	3.9370	2.2441	1.1811	0.866	1.378	0.394	3/8-24 UNF	0.307	40660	30000	1.35
UC 309-28	1-3/4											1.30
UC 310	50	110	61	32	22	39	12	M12 x 1.5	8.5			1.65
UC 310-29	1-13/16											1.97
UC 310-30	1-7/8	4.3307	2.4016	1.2598	0.866	1.535	0.472	1/2-20 UNF	0.335	47580	35710	1.74
UC 310-31	1-15/16											1.68
UC 311	55	120	66	34	25	41	12	M12 x 1.5	9.2			2.07
UC 311-32	2											2.25
UC 311-33	2-1/16	4.7244	2.5984	1.3386	0.984	1.614	0.472	1/2-20 UNF	0.362	55050	41910	2.18
UC 311-34	2-1/8											2.12
UC 311-35	2-3/16											2.04
UC 312	60	130	71	36	26	45	12	M12 x 1.5	9.8			2.60
UC 312-36	2-1/4											2.75
UC 312-37	2-5/16	5.1181	2.7953	1.4173	1.0236	1.772	0.472	1/2-20 UNF	0.386	62880	48600	2.67
UC 312-38	2-3/8											2.58
UC 312-39	2-7/16											2.50
UC 316	80	170	86	44	34	52	14	M14 x 1.5	12.5			5.55
UC 316-49	3-1/16											5.72
UC 316-50	3-1/8	6.6929	3.3858	1.7323	1.339	2.047	0.551	9/16-18 UNF	0.492	94570	80350	5.58
UC 316-51	3-3/16											5.49
UC 317	85	180	96	46	40	56	16	M16 x 1.5	13.1			6.67
UC 317-52	3-1/4											6.89
UC 317-53	3-5/16	7.0866	3.7795	1.8110	1.575	2.205	0.630	5/8-18 UNF	0.516	102050	89520	3.67
UC 317-55	3-7/16											6.44
UC 318	90	190	96	48	40	56	16	M16 x 1.5	13.8			7.56
UC 318-55	3-7/16	7.4803	3.7795	1.8898	1.575	2.205	0.630	5/8-18 UNF	0.543	110810	100760	7.85
UC 318-56	3-1/2											7.67
UC 319	95	200	103	50	41	62	16	M16 x 1.5	14.7			8.7
UC 319-58	3-5/8											9.03
UC 319-59	3-11/16	7.8740	4.0551	1.9585	1.614	2.441	0.630	5/8-18 UNF	0.579	120510	103750	8.85
UC 319-60	3-3/4											8.66
UC 320	100	215	108	54	42	66	20	M18 x 1.5	15.7			11.18
UC 320-64	4	8.4646	4.2519	2.2160	1.6535	2.5984	0.7874		0.618	170630	137260	11.09

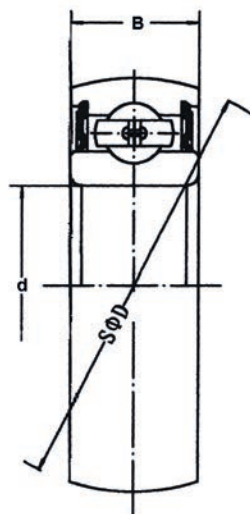

Sorozat: CS 2

Sorozat	Méreték ^{mm} / _{inch}			Alapterhelés (N)		Súly (kg)
	d	D	B	Dinamikus	Statikus	
CS 200-2RS	10 0.3937	30 0.3543	9 0.1811	520	245	0.030
CS 201-2RS	12 0.4724	32 0.3937	10 1.2598	690	310	0.035
CS 202-2RS	15 0.5906	35 0.4331	11 1.3780	780	380	0.040
CS 203-2RS	17 0.6693	40 1.5748	12 0.4724	7360	4480	0.06
CS 204-2RS	20 0.7874	47 1.8504	14 0.5512	9880	6200	0.10
CS 205-2RS	25 0.9843	52 2.0472	15 0.5906	10780	6980	0.13
CS 206-2RS	30 1.1811	62 2.4409	16 0.6299	14970	10040	0.20
CS 207-2RS	35 1.3780	72 2.8346	17 0.6693	19750	13670	0.29
CS 208-2RS	40 1.5748	80 3.1496	18 0.7087	22710	15940	0.37
CS 209-2RS	45 1.7717	85 3.3465	19 0.7480	24360	17710	0.46
CS 210-2RS	50 1.9685	90 3.5433	20 0.7874	26980	19840	0.57

Sorozat: SER 2

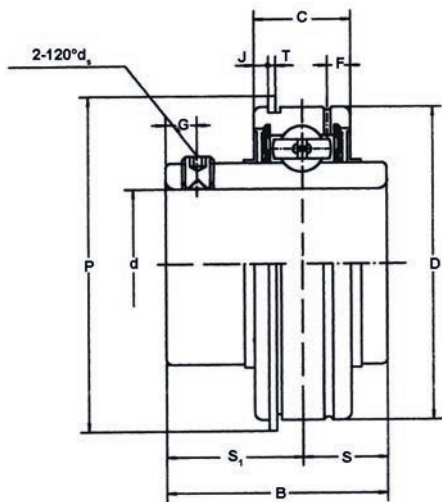

Sorozat	Méreték ^{mm} / _{inch}												Alapterhelés (N)		Súly (kg)
	d	D	B	C	S	S ₁	T	F	J	P	G	d ₂	Dinamikus	Statikus	
SER 204	20	47	31	15.9	10.3	20.7	1.12	3.8	2.46	52.7	4.8	M6 x 1	9880	6200	0.21
SER 204-12	3/4	1.8504	1.2205	0.6260	0.406	0.815	0.044	0.150	0.097	2.075	0.189	1/4-28UNF			
SER 205	25	52	34.9	19	13.1	21.8	1.12	5.2	2.46	57.9	5	M6 x 1	10780	6980	0.27
SER 205-13	13/16	2.0472	1.3740	0.7480	0.516	0.858	0.044	0.205	0.097	2.280	0.197	1/4-28UNF			
SER 205-14	7/8														
SER 205-15	15/16														
SER 205-16	1														
SER 206	30	62	38.1	22.2	15.9	22.2	1.7	5.6	3.28	67.7	5	M6 x 1	14970	10040	0.39
SER 206-17	1-1/16	2.4409	1.5000	0.8740	0.626	0.874	0.067	0.220	0.129	2.665	0.197	1/4-28UNF			
SER 206-18	1-1/8														
SER 206-19	1-3/16														
SER 206-20	1-1/4														
SER 207	35												72	42.9	23.8
SER 207-20	1-1/4	2.8346	1.6890	0.9370	0.689	1.000	0.067	0.220	0.129	3.094	0.264	5/16-24UNF			
SER 207-21	1-5/16														
SER 207-22	1-3/8														
SER 207-23	1-7/16														
SER 208	40												80	49.2	27.8
SER 208-24	1-1/2	3.1496	1.9370	1.0945	0.748	1.189	0.067	0.252	0.129	3.409	0.315	5/16-24UNF			
SER 208-25	1-9/16														
SER 209	45												85	49.2	27.8
SER 209-26	1-5/8	3.3465	1.9370	1.0945	0.748	1.189	0.067	0.252	0.129	3.606	0.315	5/16-24UNF			
SER 209-27	1-11/16														
SER 209-28	1-3/4														
SER 210	50												90	51.6	28.6
SER 210-29	1-13/16	3.5433	2.0315	1.1260	0.748	1.283	0.097	0.295	0.129	3.799	0.394	3/8-24UNF			
SER 210-30	1-7/8														
SER 210-31	1-15/16														
SER 210-32	2														
SER 211	55	100	55.6	30.2	22.2	33.4	2.46	7.5	3.28	106.5	10	M10 x 1	33370	25110	1.40
SER 211-2	2	3.9370	2.1890	1.1890	0.874	1.315	0.097	0.295	0.129	4.193	0.394	3/8-24UNF			
SER 211-33	2-1/16														
SER 211-34	2-1/8														
SER 211-35	2-3/16														
SER 212	60	110	65.1	31.8	25.4	39.7	2.46	7.5	3.28	1116.6	10	M10 x 1	36740	27970	1.89
SER 212-32	2	4.3307	2.5630	1.2520	1.000	1.563	0.097	0.295	0.129	4.591	0.394	3/8-24UNF			
SER 212-36	2-1/4														
SER 212-37	2-5/16														
SER 212-38	2-3/8														
SER 212-39	2-7/16														

Sorozat: SA 2

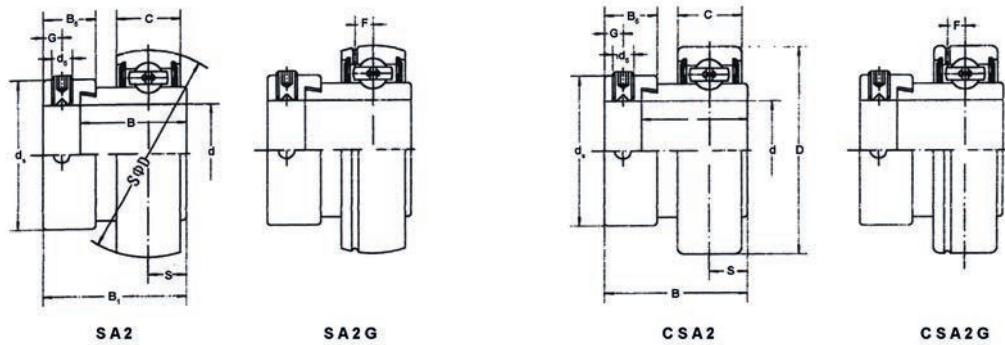

Sorozat	Méreték ^{mm} / _{inch}										Alapterhelés (N)		Súly (kg)
	d	D	B ₁	B	C	S	d _s	G	B ₅	d _s	Dinamik s	Statik s	
SA 201	12	40	28.6	19.1	12	6.5	M6x1	4.8	13.5	28.6	7360	4480	0.12
SA 201-8	3/4	1.5748	1.126	0.7520	0.4724	0.256	1/4 -28UNF	0.189	0.531	1.126			0.12
SA 202	15	40	28.6	19.1	12	6.5	M6x1	4.8	13.5	28.6	7360	4480	0.10
SA 202-9	9/16												0.10
SA 202-10	5/8	1.5748	1.126	0.7520	0.4724	0.256	1/4 -28UNF	0.189	0.531	1.126			0.10
SA 203	17	40	28.6	19.1	12	6.5	M6x1	7.8	13.5	28.6	7360	4480	0.09
SA 203-11	11/16	1.5748	1.126	0.7520	0.4724	0.256	1/4 -28UNF	0.189	0.531	1.126			0.09
SA 204	20	47	31	21.5	14	7.5	M6x1	4.8	13.5	33.3	9880	6200	0.16
SA 204-12	3/4	1.8504	1.220	0.8465	0.5512	0.295	1/4 -28UNF	0.189	0.531	1.311			0.16
SA 205	25	52	31	21.5	15	7.5	M6x1	4.8	13.5	38.1	10780	6980	0.20
SA 205-13	13/16												0.22
SA 205-14	7/8												0.21
SA 205-15	15/16	2.0472	1.220	0.8465	0.5906	0.295	1/4 -28UNF	0.189	0.531	1.500			0.21
SA 205-16	1												0.20
SA 206	30	62	35.7	23.8	16	9	M8x1	6	15.9	44.5	14970	10040	0.30
SA 206-17	1-1/16												0.32
SA 206-18	1-1/8	2.4409	1.406	0.9370	0.6299	0.354	5/16-28UNF	0.236	0.626	1.752			0.31
SA 206-19	1-3/16												0.30
SA 206-20	1-1/4												0.29
SA 207	35	72	38.9	25.4	17	9.5	M8x1	6.8	17.5	55.6	19750	13670	0.42
SA 207-20	1-1/4												0.46
SA 207-21	1-5/16												0.43
SA 207-22	1-3/8	2.8346	1.531	1.000	0.6693	0.374	5/16 -28UNF	0.268	0.689	2.189			0.42
SA 207-23	1-7/16												0.41
SA 208	40	80	43.7	30.2	18	11	M8x1	6.8	18.3	60.3	22710	15940	0.60
SA 208-24	1-1/2	3.1496	1.721	1.1890	0.7087	0.433	5/16-24UNF	0.268	0.720	2.374			0.58
SA 208-25	1-9/16												0.60
SA 209	45	85	43.7	30.2	19	11	M8 x 1	6.8	18.3	63.5	24360	17710	0.90
SA 209-26	1-5/8												
SA 209-27	1-11/16	3.3465	1.721	1.1890	0.7480	0.433	5/16-24UNF	0.268	0.720	2.500			
SA 209-28	1-3/4												
SA 210	50	90	43.7	30.2	20	11	M8 x 1	6.8	18.3	69.9	26980	19840	0.98
SA 210-29	1-13/16												
SA 210-30	1-7/8	3.5433	1.721	1.1890	0.7874	0.433	5/16-24UNF	0.268	0.720	2.752			
SA 210-32	2												
SA 211	55	100	48.4	32.5	21	12	M10 x 1	8	20.7	76.2	33370	25110	1.26
SA 211-32	2												
SA 211-33	2-1/16												
SA 211-34	2-1/8	3.9370	1.906	1.2795	0.8268	0.472	3/8-24UNF	0.315	0.815	3.000			
SA 211-35	2-3/16												
SA 212	60	110	53.1	37.2	22	13.5	M10 x 1	8	22.3	84.2	36740	27970	1.70
SA 212-36	2-1/4												
SA 212-37	2-5/16												
SA 212-38	2-3/8	4.3307	2.091	1.4646	0.8661	0.532	3/8-24UNF	0.315	0.878	3.315			
SA 212-39	2-7/16												

Sorozat: SB 2

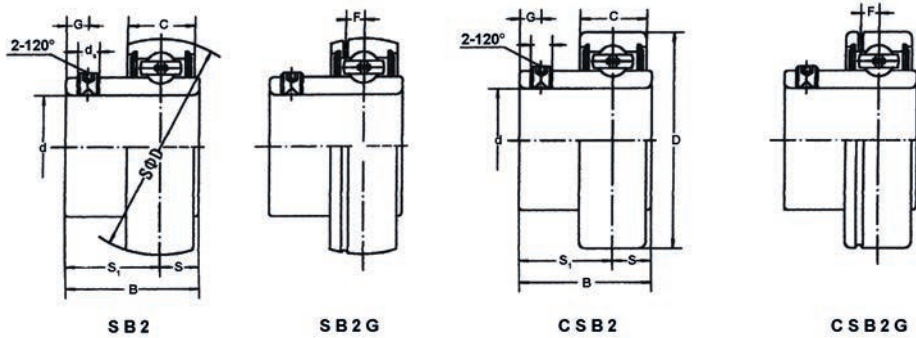

Sorozat	Méretek ^{mm} _{inch}								Csapágy jel	Csapágyház jel	Súly (kg)
	d	D	B	C	S	S ₁	d _s	G			
SB 201	12	40	22	12	6	16	M5 x 0.8	4.5	7360	4480	0.10
SB 201-8	3/4	1.5748	0.8661	0.4724	0.236	0.630	# 10-32	0.177			0.10
SB 202	15	40	22	12	6	16	M5 x 0.8	4.5	7360	4480	0.10
SB 202-9	9/16	1.5748	0.8661	0.4724	0.236	0.630	# 10-32	0.177			0.10
SB 202-10	5/8										0.10
SB 203	17	40	22	12	6	16	M5 x 0.8	4.5	7360	4480	0.10
SB 203-11	11/16	1.5748	0.8661	0.4724	0.236	0.630	# 10-32	0.177			0.10
SB 204	20	47	25	14	7	16	M6 x 1	4.5	9880	6200	0.13
SB 204-12	3/4	1.8504	0.9843	0.5512	0.276	0.709	1/4-28 UNF	0.236			0.14
SB 205	25	52	27	15	7.5	19.5	M6 x 1	5.5	10780	6980	0.16
SB 205-13	13/16										0.19
SB 205-14	7/8	2.0472	1.0630	0.5906	0.295	0.768	1/4-28 UNF	0.217		0.18	
SB 205-15	15/16									0.17	
SB 205-16	1									0.16	
SB 206	30	62	30	16	8	22	M6 x 1	6	14970	10040	0.25
SB 206-17	1-1/16										0.28
SB 206-18	1-1/8	2.4409	1.1811	0.6299	0.315	0.866	1/4-24 UNF	0.236		0.26	
SB 206-19	1-3/16									0.25	
SB 206-20	1-1/4									0.24	
SB 207	35	72	32	17	8.5	23.5	M8 x 1	6.5	19750	13670	0.36
SB 207-20	1-1/4										0.43
SB 207-21	1-5/16	2.8346	1.2598	0.6693	0.335	0.925	5/16-24 UNF	0.256		0.41	
SB 207-22	1-3/8									0.38	
SB 207-23	1-7/16									0.37	
SB 208	40	80	34	18	9	25	M8 x 1	7	22710	15940	0.60
SB 208-24	1-1/2	3.1496	1.3386	0.7087	0.354	0.984	5/16-24 UNF	0.276			0.58
SB 208-25	1-9/16									0.60	
SB 209	45	85	41.2	19	10.2	31	M8 x 1	8.2	24360	17710	0.80
SB 209-26	1-5/8										
SB 209-27	1-11/16	3.3465	1.6220	0.7480	0.402	1.220	5/16-24 UNF	0.323			
SB 209-28	1-3/4										
SB 210	50	90	43.5	20	10.9	32.6	M10 x 1	9.2	26980	19840	0.80
SB 210-29	1-13/16										
SB 210-30	1-7/8	3.5433	1.7125	0.7874	0.429	1.283	3/8-24 UNF	0.362			
SB 210-31	1-15/16										
SB 210-32	2										
SB 211	55	100	45.3	21	11.8	33.5	M10 x 1	9.8	33370	25110	1.1
SB 211-32	2										
SB 211-33	2-1/16	3.9370	1.7835	0.8268	0.465	1.319	3/8-24 UNF	0.386			
SB 211-34	2-1/8										
SB 211-35	2-3/16										
SB 212	60	110	53.7	22	14.9	38.8	M10 x 1	9.8	36740	27970	1.30
SB 212-36	2-1/4										
SB 212-37	2-5/16	4.3307	2.1142	0.8661	0.587	1.528	3/8-24 UNF	0.386			
SB 212-38	2-3/8										
SB 212-39	2-7/16										

Sorozat: SN-SSN 500

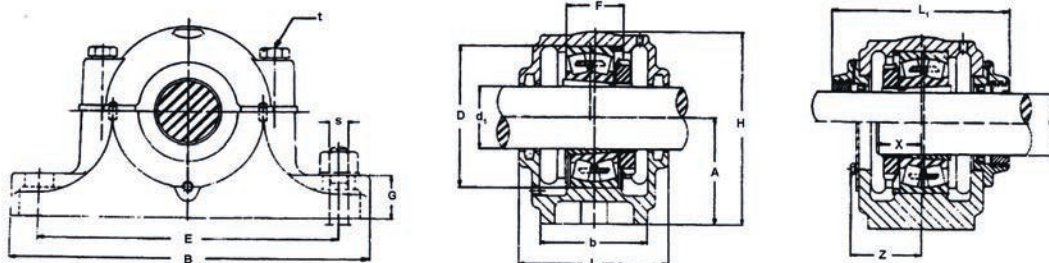

NÉVLEGES MÉRETEK (mm)																
CSAPÁGYHÁZ	TENGEY ÁTMÉRŐ d1		D H8	B	b	G	F H13	A h13	L	H	E	E1	L1	X	Z	d2H12 METRIKUS
	METRIKUS	COLL														
SN 505	20	3/4	52	165	46	22	25	40	67	75	130	25	-	22	-	21.5
SN 506	25	1	62	185	52	22	30	50	77	90	150	25	-	22	-	26.5
SN 507	30	1-1/8	72	185	52	22	33	50	82	95	150	25	-	24	-	31.5
SN 508	35	1-1/4	80	205	60	25	33	60	85	110	170	30	-	26	-	36.5
SN/SSN 509	40	1-1/2	85	205	60	25	31	60	85	112	170	30	-	28	-	41.5
SN/SSN 510	45	1-3/4	90	205	60	25	33	60	90	115	170	30	-	28	-	46.5
SN/SSN 511	50	2	100	255	70	28	33	70	95	130	210	35	160	30	54	51.5
SN/SSN 512	55	2-1/8	110	255	70	30	38	70	105	135	210	35	172	32	62	56.5
SN/SSN 513	60	2-1/4	120	275	80	30	43	80	110	150	230	40	172	36	62	62
SN/SSN 515	65	2-1/2	130	280	80	30	41	80	115	155	230	40	182	38	68	67
SN/SSN 516	70	2-3/4	140	315	90	32	43	95	120	175	260	50	184	40	68	72
SN/SSN 517	75	3	150	320	90	32	46	95	125	185	260	50	184	42	70	77
SN/SSN 518	80	3-1/4	160	345	100	35	62.4	100	145	195	290	50	204	50	81	82
SN/SSN 519	85	-	170	345	100	35	53	112	140	210	290	50	-	-	-	87
SN/SSN 520	90	3-1/2	180	380	110	40	70.3	112	160	218	320	60	224	54	90	92
SN/SSN 522	100	4	200	410	120	45	80	125	175	240	350	70	232	60	92	102
SN/SSN 524	110	4-1/4	215	410	120	45	86	140	185	270	350	70	248	64	95	113
SN/SSN 526	115	4-1/2	230	445	130	50	90	150	190	290	380	70	268	64	100	118
SN/SSN 528	125	5	250	500	150	50	98	150	205	305	420	80	286	70	108	128
SN/SSN 530	135	5-1/4	270	530	160	60	106	160	220	325	450	90	304	76	113	138
SN/SSN 532	140	5-1/2	290	550	160	60	114	170	235	345	470	90	320	80	122	143

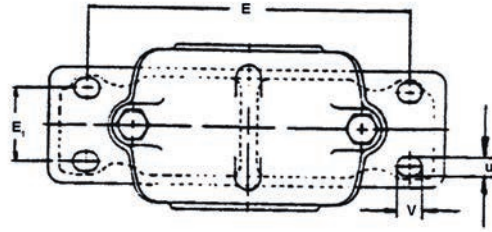
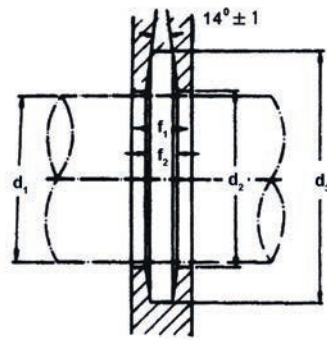

										CSAPÁGY		SZORÍTÓHÜVELY		BETÉTYŰRŰ	
d3 H12	t	f1 H13	f2 H8		v	u S		SÚLY (KG)		ÖNBEÁLLÓ GOLYÓS	HORDÓ- GÖRGŐS	METRIKUS	COLL	SZÁM	DB
						2 FURAT	4 FURAT	SN5	SSN5						
31	M8	3	4.2	15	20	M12	M8	1.5	2.3	1205K 2205K	- 22205K	H205 H305	HE205 HE305	52X7 52X7	2 1
38	M8	4	5.4	15	20	M12	M10	1.74	2.8	1206K 2206K	- 22206K	H206 H606	HE206 HE606	62X7 62X10	2 1
43	M10	4	5.4	15	20	M12	M10	1.9	3.2	12067K 22207K	- 22207K	H207 H307	HS207 HS307	72X8 72X10	1
48	M10	4	5.4	15	20	M12	M10	2.63	3.2	1208K 2208K	- 22208K	H208 H308	HE208 HE308	80X7.5 80X10	2 1
53	M10	4	5.4	15	20	M12	M10	2.64	3.7	1209K 2209K	- 22209K	H209 H309	HE209 HE309	85X6 85X8	2 1
58	M10	4	5.4	15	20	M12	M10	2.80	3.8	1210K 2210K	- 22210K	H210 H310	HE210 HE310	90X6.5 90X10	2 1
67	M12	5	6.9	18	23	M16	M12	4.32	6.2	1211K 2211K	- 22211K	H211 H311	HE211 HE311	100X6 100X8	2 1
72	M12	5	6.9	18	23	M16	M12	4.99	6.5	1212K 2212K	- 22212K	H212 H312	HS212 HS312	110X8 110X10	2 1
77	M12	5	6.8	18	23	M16	M12	5.64	8.3	1213K 2213K	- 22213K	H213 H313	HE213 HE313	120X10 120X12	2 1
82	M12	5	6.8	18	23	M16	M12	6.19	9.0	1215K 2215K	- 22215K	H215 H315	HE215 HE315	130X8 130X10	2 1
89	M16	6	8.1	22	27	M20	M12	8.17	12.1	1216K 2216K	- 22216K	H216 H316	HE216 HE316	140X8.5 140X10	2 1
94	M16	6	8.1	22	27	M20	M12	9.37	12.2	1217K 2217K	- 22217K	H217 H317	HE217 HE317	150X9 150X10	2 1
99	M16	6	8.1	22	27	M20	M16	11.5	15.2	1218K 2218K	- 22218K 23218K	H218 H318 H2318	HE218 HE318 HE2318	160X716.2 160X11.2 160X10	2 2- 1
104	M16	6	8.1	22	28	M20	M16	13.5	17.7	1219K -	- 22219K	H219 H319		170X10.5 170X10	2 1
111	M20	7	9.3	26	32	M24	M16	16.3	20.5	2220K -	22220K 23220K	H320 H2320	HE320 HE2320	180X12.1 180X10	2 1
125	M20	8	10.8	26	32	M24	M16	25.1	29.2	2222K -	22222K 23222K	H322 H2322	HE322 HE2322	200X13.5 200X10	2 1
135	M20	8	10.7	26	34	M24	M16	27.2	33	- -	22224K 23224K	H3124 H2324	HE3124 HE2324	215X14 215X10	2 1
140	M24	8	10.7	28	35	M24	M20	35.2	40.9	- -	22226K 23226K	H3126 H2326	HE3126 HE2326	230X13 230X10	2 1
154	M24	9	12.2	34	44	M30	M24	43.7	48.6	- -	22228K 23228K	H3128 H2328	HE3128 HE2328	250X15 250X10	2 1
164	M24	9	12.2	34	42	M30	M24	45.3	56.2	- -	22230K 23230K	H3130 H2330	HE3130 HE2330	270X16.5 270X10	2 1
173	M24	10	13.7	32	44	M30	M24	50.75	68.5	- -	22232K 23232K	H3132 H2332	HE3132 HE2332	290X17 290X10	2 1

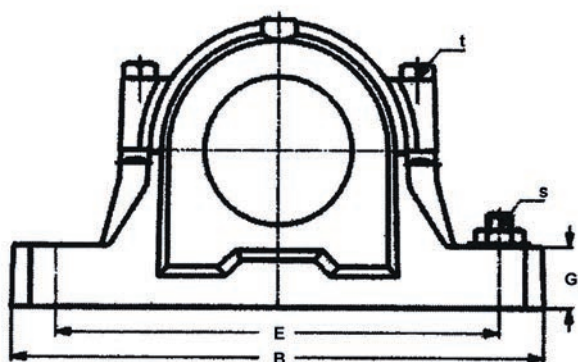

Sorozat: SNU 500 - 600

HÁZ MÉRETE	TENGELY ÁTMÉRŐ	ÁLLÓ CSAPÁGYHÁZ	ÁLLÓ CSAPÁGYHÁZ MÉRETEK (mm)										
	d(mm)		D (H8)	B	b	G	F (H13)	A (h13)	L	H	E	d ₂ (H12)	d ₃ (H13)
SNU 505	20	SNU 505	52	165	46	19	25	40	67	73	130	31.5	39.5
SNU 605	20	SNU 506-605	62	185	52	22	32	50	77	88	150	36.5	44.5
SNU 506	25	SNU 506-605	62	185	52	22	32	50	77	88	150	36.5	44.5
SNU 606	25	SNU 507-606	72	185	52	22	34	50	82	93	150	46.5	54.5
SNU 507	30	SNU 507-606	72	185	52	22	34	50	82	93	150	46.5	54.5
SNU 607	30	SNU 508-607	80	205	60	25	39	60	85	107	170	51.5	59.5
SNU 508	35	SNU 508-607	80	205	60	25	39	60	85	107	170	51.5	59.5
SNU 608	35	SNU 510-608	90	205	60	25	41	60	90	112	170	62.0	70.5
SNU 509	40	SNU 509	85	205	60	25	30	60	85	109	170	56.5	64.5
SNU 609	40	SNU 511-609	100	255	70	28	44	70	95	127	210	67.0	75.5
SNU 510	45	SNU 510-608	90	205	60	25	41	60	90	112	170	62.0	70.5
SNU 610	45	SNU 512-610	110	255	70	30	48	70	105	133	210	72.0	80.5
SNU 511	50	SNU 511-609	100	255	70	28	44	70	95	127	210	67.0	75.5
SNU 611	50	SNU 513-611	120	275	80	30	51	80	110	148	230	77.0	85.5
SNU 512	55	SNU 512-610	110	255	70	30	48	70	105	133	210	72.0	80.5
SNU 612	55	SNU 515-612	130	280	80	30	56	80	115	154	230	87.0	95.5
SNU 513	60	SNU 513-611	120	275	80	30	51	80	110	148	230	77.0	85.5
SNU 613	60	SNU 516-613	140	315	90	32	58	95	120	175	260	92.0	101.0
SNU 515	65	SNU 515-612	130	280	80	30	56	80	115	154	230	87.0	95.5
SNU 615	65	SNU 518-615	160	345	100	35	65	100	140	191	290	102.5	111.0

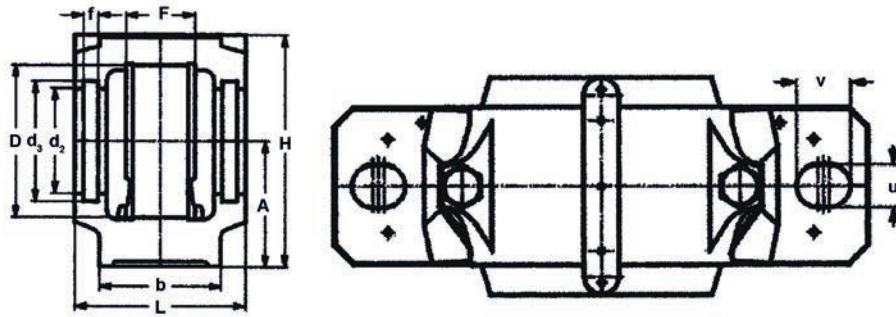

ÁLLÓ CSAPÁGYHÁZ MÉRETEK (mm)												
f	u	v	s	t	SÚLY KG	SOROZAT		SZORÍTÓ- HÜVELY	BETÉT GYŰRŰ		TÖMÍTÉSEK SZÁMA	VÉGFEDÉL
									SZÁM	DB		
5	15	20	M12	M8	1.4	1205 K 2205 K	22205 K	H205 H305	SR 52X5 SR 52X7	2 1	U 505	505 UA
5	15	20	M12	M8	1.9	1305 K 2305 K		H305 H2305	SR 62X7.5 SR 62X8	2 1	U 605	506 UA
5	15	20	M12	M8	1.9	1206 K 2206 K	22206 K	H206 H306	SR 62X8 SR 62X6	2 2	U 506	506 UA
5	15	20	M12	M10	2.0	1306 K 2306 K		H306 H2306	SR 72X7.5 SR 72X7	2 1	U 606	507 UA
5	15	20	M12	M10	2.0	1207 K 2207 K	22207 K	H207 H307	SR 72X8.5 SR 72X5.5	2 2	U 507	507 UA
5	15	20	M12	M10	2.7	1307 K 2307 K		H307 H2307	SR 80X9 SR 80X8	2 1	U 607	508 UA
5	15	20	M12	M10	2.7	1208 K 2208 K	22208 K	H208 H308	SR 80X1.5 SR 80X8	2 2	U 508	508 UA
5	15	20	M12	M10	2.9	1308 K 2308 K	21308 K 22308 K	H308 H2308	SR 90X9 SR 90X8	2 1	U 608	511 NA-510 UA
5	15	20	M12	M10	2.8	1209 K 2209 K	22209 K	H209 H309	SR 85X5.5 SR 85X7	2 1	U 509	509 UA
5	18	24	M16	M12	4.5	1309 K 2309 K	21309 K 22309 K	H309 H2309	SR 100X9.5 SR 100X8	2 1	U 609	512 NA-511 UA
5	15	20	M12	M10	2.9	1210 K 2210 K	22210 K	H210 H310	SR 90X10.5 SR 90X9	2 2	U 510	511 NA-510 UA
5	18	24	M16	M12	5.0	1310 K 2310 K	21310 K 22310 K	H310 H2310	SR 110X10.5 SR 110X8	2 1	U 610	513 NA-512 UA
5	18	24	M16	M12	4.5	1211 K 2211 K	22211 K	H211 H311	SR 100X11.5 SR 100X9.5	2 2	U 511	512 NA-511 UA
5	18	24	M16	M12	6.3	1311 K 2311 K	21311 K 22311 K	H311 H2311	SR 120X11 SR 120X8	2 1	U 611	515 NA-513 UA
5	18	24	M16	M12	5.0	1212 K 2212 K	22212 K	H212 H312	SR 110X13 SR 110X10	2 2	U 512	513 NA-512 UA
5	18	24	M16	M12	6.6	1312 K 2312 K	21312 K 22312 K	H312 H2312	SR 130X12.5 SR 130X10	2 1	U 612	517 NA-515 UA
5	18	24	M16	M12	6.3	1213 K 2213 K	22213 K	H213 H313	SR 120X14 SR 120X10	2 2	U 513	515 NA-513 UA
5	22	28	M20	M16	9.4	1313 K 2313 K	21313 K 22313 K	H313 H2313	SR 140X12.5 SR 140X10	2 1	U 613	518 NA-516 UA
5	18	24	M16	M12	6.6	1215 K 2215 K	22215 K	H215 H315	SR 130X15.5 SR 130X12.5	2 2	U 515	517 NA-515 UA
5	22	28	M20	M16	12.3	1315 K 2315 K	21315 K 22315 K	H315 H2315	SR 160X14 SR 160X10	2 1	U 615	520 NA-518 UA

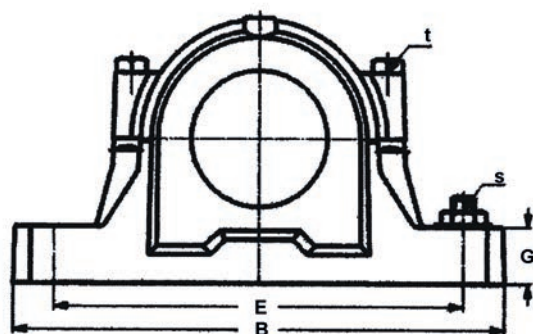

Sorozat: SNU 500 - 600

HÁZ MÉRETE	TENGELY ÁTMÉRŐ	ÁLLÓ CSAPÁGYHÁZ	ÁLLÓ CSAPÁGYHÁZ MÉRETEK (mm)										
	d(mm)		D (H8)	B	b	G	F (H13)	A (h13)	L	H	E	d ₂ (H12)	d ₃ (H13)
SNU 516	70	SNU 516-613	140	315	90	32	58	95	120	175	260	92.5	101.0
SNU 616	70	SNU 519-616	170	345	100	35	68	112	145	208	290	131.0	141.0
SNU 517	75	SNU 517	150	320	90	32	61	95	125	181	260	97.5	106.0
SNU 617	75	SNU 520-617	180	380	110	40	70	112	160	214	320	137.5	147.5
SNU 518	80	SNU 518-615	160	345	100	35	65	100	140	191	290	102.5	111.0
SNU 519	85	SNU 519-616	170	345	100	35	68	112	145	208	290	131.0	141.0
SNU 619	85	SNU 522-619	200	410	120	45	80	125	175	237	350	147.5	157.5
SNU 520	90	SNU 520-617	180	380	110	40	70	112	160	214	320	137.5	147.5
SNU 620	90	SNU 524-620	215	410	120	45	86	140	185	271	350	157.5	167.5
SNU 522	100	SNU 522-619	200	410	120	45	80	125	175	237	350	147.5	157.5
SNU 524	110	SNU 524-620	215	410	120	45	86	140	185	271	350	157.5	167.5
SNU 526	115	SNU 526	230	445	130	50	90	150	190	290	380	167.5	177.5
SNU 528	125	SNU 528	250	500	150	50	98	150	205	302	420	177.5	187.5
SNU 530	135	SNU 530	270	530	160	60	106	160	220	323	450	192.5	202.5
SNU 532	140	SNU 532	290	550	160	60	114	170	235	344	470	202.5	212.5

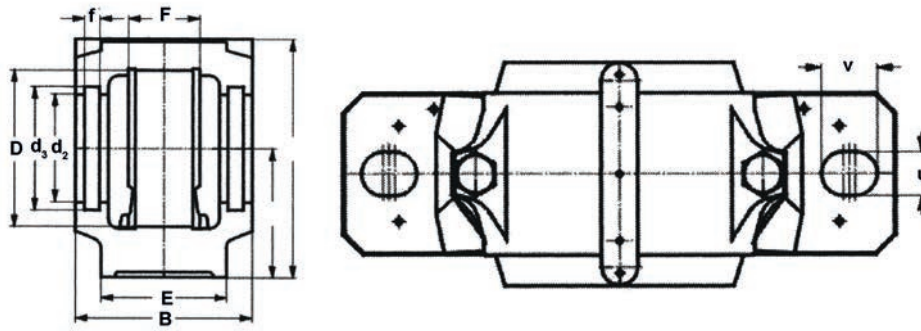

ÁLLÓ CSAPÁGYHÁZ MÉRETEK (mm)												
f	u	v	s	t	SÚLY KG	SOROZAT		SZORÍTÓ- HÜVELY	BETÉTGYŰRŰ		TÖMÍTÉSEK SZÁMA	VÉGFEDÉL
									SZÁM	DB		
5	22	28	M20	M16	9.4	1216 K	22216 K	H216	SR 140X16	2	U 516	518 NA-516 UA
						2316 K		H316	SR 140X12.5	2		
6	22	28	M20	M16	13.5	1316 K	22316 K	H316	SR 170X14.5	2	U 616	526 NA-519 UA
						2316 K		H2316	SR 170X10	1		
5	22	28	M20	M16	9.8	1217 K	22217 K	H217	SR 150X16.5	2	U 517	519 NA-517 UA
						2217 K		H317	SR 150X12.5	2		
6	26	32	M24	M20	16.6	1317 K	22317 K	H317	SR 180X14.5	2	U 617	520 UA
						2317 K		H2317	SR 180X10	1		
5	22	28	M20	M16	12.3	1218 K	22218 K	H218	SR 160X17.5	2	U 518	520 NA-518 UA
						2218 K		H318	SR 160X12.5	2		
						23218 K		H2318	SR 160X12.5	1		
6	22	28	M20	M16	13.5	1219 K	22219 K	H219	SR 170X18	2	U 519	526 NA-519 UA
						2219 K		H319	SR 170X12.5	2		
6	26	32	M24	M20	20.4	1319 K	22319 K	H319	SR 200X17.5	2	U 619	528 NA-522 UA
						2319 K		H2319	SR 200X13	1		
6	26	32	M24	M20	16.6	1220 K	22220 K	H220	SR 180X18	2	U 520	520 UA
						2220 K		H320	SR 180X12	2		
						23220 K		H2320	SR 180X9.7	1		
6	26	32	M24	M20	25.0	1320 K	22320 K	H320	SR 215X19.5	2	U 620	530 NA-524 UA
						2320 K		H2320	SR 215X13	1		
6	26	32	M24	M20	20.4	1222 K	22222 K	H222	SR 200X21	2	U 522	528 NA-522 UA
						2222 K		H322	SR 200X13.5	2		
						23222 K		H2322	SR 200X10.2	1		
6	26	32	M24	M20	25.0	22224 K	23224 K	H3124	SR 215X14	2	U 524	530 NA-524 UA
						23224 K		H2324	SR 215X10	1		
6	28	35	M24	M24	29.8	22226 K	23226 K	H3126	SR 230X13	2	U 526	532 NA-526 UA
						23226 K		H2326	SR 230X10	1		
6	35	42	M30	M24	37.5	22228 K	23228 K	H3128	SR 250X15	2	U 528	528 UA
						23228 K		H2328	SR 250X10	1		
6	35	42	M30	M24	46.0	22230 K	23230 K	H3130	SR 270X16.5	2	U 530	530 UA
						23230 K		H2330	SR 270X10	1		
6	35	42	M30	M24	51.0	22232 K	23232 K	H3132	SR 290X17	2	U 532	532 UA
						23232 K		H2332	SR 190X10	1		